EVENING EDITION.

The Daily Courier.

Sworn Average Daily Circulation Last Week 6,830.

PRICE, ONE CENT.

VOL. 13 NO. 61. CONNELLSVILLE, PA., THURSDAY EVENING, JANUARY 21 1915 EIGHT PAGES.

RUSSIAN FORCES RESUMING THEIR OFFENSIVE ALL ALONG THE GREAT EASTERN FRONT

Advances are Claimed in the North, Center and South.

SWEDISH RAILROAD MENACED

Germans Believed to Contemplate the Wrecking of Moscovites Main Artery of Communication With Her Allies, Italy and Roumania Active

By Associated Press

LONDON Jan 21 Besides the reported advance on the Germans who were in the vicinity of Lodz the Russians have resumed the offensive all along the line in the north south and south

[illegible]

[illegible] Germans [illegible] Austrian resistance [illegible] Austrians have bombarded Mount [illegible] without effect [illegible] military [illegible] in the area of the war [illegible]

TURKS RETREAT LEAVING RUSSIANS MANY PRISONERS

By Associated Press

PETROGRAD Jan 21 A report received here by the Associated Press from Moscow says that the Turkish army which was defeated in the battle of Sarikamish has retreated to Erzerum leaving many prisoners in the hands of the Russians

COUNTRY REFORMING—HALT

Former President Says Drastic Steps Must Be Retraced

By Associated Press

WASHINGTON Jan 21—Declaring that the country was not in a mood for such drastic legislation as the movement for the recall of judges and decisions of courts and for the direct primary with the recent Democratic victories in mind Dr Lyman Abbott editor of The Outlook and formerly a close friend of President Roosevelt and a supporter of his policies in a speech here today said that the pendulum was swinging back from the radical position of the Roosevelt Administration and that the country was not in a mood for such drastic measures as the recall of judges and decisions of courts

TO BRING THAW BACK

Call for Lambs Prison Ready for His Return on Sunday

By Associated Press

NEW YORK Jan 21 Harry K Thaw will be placed in the custody of the sheriff of Westchester county at noon next Sunday if the request for his return made by District Attorney Jerome of New York county is granted by the Governor of New Jersey where Thaw is now a prisoner in the Lambs prison at Trenton

[illegible]

RUSSIANS TO FIGHT ALL GERMAN SYMPATHIZERS

By Associated Press

PETROGRAD Jan 21 [illegible] Germans [illegible] Austrian [illegible] Russian [illegible] Germans [illegible] Austrian [illegible] Russian [illegible] Germans [illegible] Austrian [illegible] Russian

SOUP HOUSE FUND ABOUT GONE AND MONEY IS NEEDED

Salvation Army Work Suffers Through a Cash Shortage.

NEEDY PERSONS ARE AIDED

In Addition to Money, the Army Can Use Donations of Clothing and Other Articles; May Have to Give up Feeding the Needy.

If the Salvation Army does not receive funds for the soup house on Meadow lane, which has been feeding hundreds every week will have to be abandoned. Captain C. Harrison states. Feeling that he is doing a good work among the needy in Connellsville, the place where children and adults unable to get food elsewhere, go to feed daily Captain Harrison makes an appeal for help in order that he may continue the place at least until the weather breaks.

Captain Harrison contends that food is a commodity charity. He asks a basket of groceries to the poor at holiday time thus making glad an otherwise sad day. The work cannot be stopped at that. It must continue be said until times get better and the suffering of the poor is relieved.

While money contributions are needed for the food and rent must be paid in cash contributions of clothing and groceries will also be appreciated. There is much good clothing stored away in the clothes closets of Connellsville families, where they have out-grown them, that could be used for poorer children. While clothing is needed badly, it is not a question of style, he says. All that is asked is that a child warm will be given.

This week 200 persons have received free dinners at the soup house on Monday, 71 on Tuesday and 80 on Wednesday. Eighty-seven coats and 32 pairs of shoes have been distributed.

No record of donations of clothing has been kept by Captain Harrison who is now in charge of the Elm Washington work.

WATCHFUL WAITING STILL FEATURE OF STEEL TRADE

Little Hope of Peace Will Determine Which Way There Will be Up and Down

[illegible]

SOCIETY.

A. O. H. Auxiliary

The regular meeting of the Ladies' Auxiliary to the Ancient Order of Hibernians will be held this evening in the parochial school.

W. C. T. U. Meeting.

At a well attended meeting of the Women's Christian Temperance Union held yesterday afternoon at the Carnegie Free Library, committees were appointed for the district institute to be held under the auspices of the union early in the spring. Three new members were received.

Bridge Whist Club.

Mrs. J. M. Young will entertain the Friday Afternoon Bridge Whist Club tomorrow afternoon at her home in East Green street.

Special Meeting.

A special meeting of the Anna M. Neff Bible Class of the First Presbyterian Church is being held this afternoon at the parsonage on West Peach street to complete arrangements for a turkey supper to be held Thursday evening, January 28 in the Odd Fellows new hall on East Apple street.

All Day Meeting.

An all day meeting of the Ladies' Sewing Circle of the First Baptist Church is being held today in the church.

Crim-Baer.

Miss Stella Crim, daughter of Mr. and Mrs. C. W. Crim of Madison avenue, and Curt C. Baer were quietly married last evening at the parsonage of the United Brethren Church on Crawford avenue, Rev. J. Showers, the pastor, officiated.

Teachers Training Class.

The Teachers Training Class of the Lutheran Church met last night in the church parlor and reorganized with an enrollment of 12 members. It is expected that the enrollment will reach 18.

Daughters of America.

The Daughters of America will meet this evening at 7:30 o'clock in Marbell Hall.

McNulty-Lewis.

The marriage of Miss Margaret McNulty daughter of Mr. and Mrs. Anthony McNulty of Trotter, and Harry Lewis, formerly of Connellsville, took place this morning in the Roman Catholic Church at Meyersdale. Rev. Father J. J. Grady officiated. The bride was attended by her sister, Miss Minnie McNulty, as maid of honor. Jesse Creedon of South Connellsville served as best man. The bride up until recently was cashier for J. H. Hodge & Co., of Greensburg, and is well and favorably known. The bridegroom is traveling fireman for the Baltimore & Ohio railroad, with headquarters at Hyndman.

Dunbar Club Entertained.

The Ladies' Thimble Club of Dunbar was entertained yesterday afternoon by Mrs. Hugh Lynn at her home on Church street. Luncheon was served.

EXAMINATIONS SCHEDULED

Mid Year Tests in High School to be Held Next Week.

[illegible] schedule for the mid-year examinations which will be held next week in high school was announced by Principal B. B. Smith yesterday. The tests will begin on Tuesday and continue until Thursday, the morning examinations starting at 9 o'clock and in the afternoon at 1 o'clock.

Students exempt from examinations will not be required to attend school and those exempt from all will have the week off.

A teachers institute will be held during the last two days of the week.

IS OPERATED ON.

Harry McGibbons of Dunbar in Pittsburg Hospital.

Harry McGibbons, a well known young man of Dunbar and well known in Connellsville, underwent a tonsil operation last night at the West Penn Hospital.

He was taken ill a little over a week and was admitted to the hospital Monday morning. He stood the operation fairly well and her reports from the hospital stated he was resting easily.

To Serve Life Sentence.

NEW ALBANY, Miss., Jan. 21. Pleading guilty to the charge of whipping Jesse Sullivan, a farmer, to death, Clarence Coley, Lawrence Rickenbrow and Willard Elder were sentenced today to life imprisonment in the state penitentiary.

C. W. Hays Improves.

C. W. Hays, president of the school board, is improving though slowly, after his operation for necrosis. He is now at home but it will be some time before he is able to use the affected limb.

Miners to Banquet.

The sixth annual banquet of the Keystone Mining Institute will be held Saturday evening, February 6, at the Fifth House. Prominent mining men from all parts of the state will attend.

Resinol

heals baby's itching skin

RESINOL OINTMENT and Resinol Soap are absolutely free from anything of a harsh or injurious nature, and can therefore be used with confidence in the treatment of babies' skin troubles—eczema, teething rash, chafings, etc. They stop itching *instantly* and speedily heal even severe and stubborn eruptions. Doctors have prescribed Resinol for the past nineteen years.

Resinol Soap and Resinol Ointment are sold by all druggists. For trial cake of each, write to Dept. R, Baltimore, Md.

FAYETTE WELL CARED FOR IN LEGISLATIVE PLACES

Assemblymen Draw Important Committee Tasks: Duggan Gets Job in Senate.

Among the appointments made by the state senate, in addition to those published yesterday are Edgar Powell, Connellsville, expert typewriter; Charles Thrasher, Perrypolis, clerk of Legislative Journal, Donald P. Reemer, Fairmontown, copyholder, Legislative Journal; Edward Duggan, Connellsville, stenographer to Chief Clerk H. M. Kephart.

Fayette's appointments of the House committees follow:

Appropriations, Duncan Sinclair.
Banks, T. R. Lynch.
Electric Railways, T. R. Lynch.
Congressional apportionment, T. R. Lynch.
Corporations, T. R. Lynch.
Education, Lee Smith.
Forestry, Harry Horton.
Game, Duncan Sinclair.
Judiciary general, Lee Smith.
Judiciary local, T. R. Lynch.
Labor and Industry, Duncan Sinclair.
Legislative apportionment, Harry Horton.
Manufactures, Lee Smith.
Military, Harry Horton.
Mines and Mining, Harry Horton.
Public Health and Sanitation, Lee Smith.
Public Roads, Harry Horton.
Railroads, Duncan Sinclair.
Ways and Means, Lee Smith.

GIVEN A SURPRISE

Friends Drop in on George Fuehrer at Graham's Crossing

George Fuehrer was tendered a delightful surprise last evening when a large number of his friends assembled at the Fuehrer home at Graham's Crossing and spent a most enjoyable evening at various games and music. The affair was given in honor of Mr. Fuehrer and was cleverly arranged by his friends. At a late hour a delicious luncheon was served from well-filled baskets brought by the guests.

The following were present: March Sloan of Connellsville; Miss Jessie Hall, Mrs. Harry Worthington, and Edward Cole, of Leisenring; Fowler P. Newmyer, George M. Strickler, Jr., and Harry Strickler of Uniontown, Mr. and Mrs. E. R. Bike, Mrs. Alice Fuehrer, Miss Mildred Fuehrer, Mr. and Mrs. J. J. Barnhart, Mr. and Mrs. John Barnhart, Mr. and Mrs. James H. Barnhart, Mr. and Mrs. Mis. High D. Barnhart, Mr. and Mrs. John Woodward, Mrs. Daniel Myers, Miss Catherine Wilson, Mrs. James Cole, Mrs. Florence Hughes, Miss Lena Hughes, John S. Graham, and Newton McLaughlin of Dunbar township, Miss Florence Hixon, of Vanderbilt.

Marry in Cumberland

Andrew Miller and Fannie Carr, both of Fairchance, Aaron Davidson and Lottie Ellen Mason, both of McClellandtown, Frank Ellis Davis of Fairmont and Mary Tepper of Smithton, were married in Cumberland yesterday.

Will Undergo Operation.

Miss Bertha Kellenberger, of the South Side, left the morning for the Lakeside Hospital at Cleveland, O., to undergo an operation.

SAVE YOUR HAIR! IF IT IS FALLING OR FULL OF DANDRUFF—25 CENT DANDERINE

Ladies! Mon! Here's the Quickest, Surest Dandruff Cure Known.

Thin, brittle, colorless and scraggy hair is mute evidence of a neglected scalp, of dandruff—that awful scurf.

There is nothing so destructive to the hair as dandruff. It robs the hair of its lustre, its strength and its very life, eventually producing a feverishness and itching of the scalp, which if not remedied causes the hair roots to shrink, loosen and die—then the hair falls out. A little Danderine tonight—now—anytime—will surely save your hair.

Get a 25 cent bottle of Knowlton's Danderine from any drug store or toilet counter, and after the first application your hair will take on that life, lustre and luxuriance which is so beautiful. It will become wavy and fluffy and have the appearance of abundance; an incomparable gloss and softness, but what will please you most will be after just a few weeks' use, when you will actually see a lot of fine, downy hair—new hair—growing all over the scalp.—Adv.

PERSONAL.

Soisson Theatre today. Warren Kerrigan as Terence O'Rourke in "A Captain of Villainy." "Three Times and Out," with King Baggot. "Gem & Germs" comedy. 5 cents.—Adv.

Miss Mabel M. Reed of Cleveland, O., has returned home after a visit with Miss Mabel Graff of East Main street.

Miss Clara Belle Stillwagon has returned home from Uniontown, where she was the guest of Mr. and Mrs. L. L. Johnson.

Leroy and Carl Kane have returned home after a month's visit with friends at Jacobs Creek and Van Meter.

Rev. and Mrs. J. Walter Shearer of Freeport are here for the funeral of the latter's father, George B. Baer Sr. Rev. Shearer is pastor of the Lutheran Church at Freeport.

Mrs. C. S. Hehenthal, of Stauffer is the guest of Mr. and Mrs. G. E. Leonard of North Pittsburg street.

Mrs. Michael Hurley and sister, Miss Margaret Weber were here from Meyersdale today visiting Mrs. Frank Hellen, who accompanied by her son, Michael Hurley Hellen, expects to leave soon for St. Petersburg, Fla.

Mrs. E. H. Gerhard and son Clarence have returned home from a week's visit with the former's parents Mr. and Mrs. W. J. Umstead of Rockburg.

Harry Angel of Scottdale, was a caller on town friends today.

Miss Sadie Rae Hawk of South Connellsville, was a visitor to Latrobe last evening.

WILL PLAY DUNBAR.

West Side Basketballers Go to Parkhurst Town Tonight.

The West Side basketball team will take a trip to Dunbar tonight where they will play the Dunbar team which has just been organized. Although the West Siders are not in the best of trim, not having a hall to practise in they expect to hold out against the Dunbar boys.

The biggest handicap, however, will be the low ceiling of the Dunbar hall which will prevent arching.

Named on Safety Board.

R. A. Rockwood, a conductor on the Connellsville division of the Baltimore & Ohio railroad, has been appointed on the Baltimore & Ohio safety committee.

DEATHS.

Bring Body to Scottdale.

The body of Mrs. J. H. Simpson, who died suddenly at her home in Pittsburg, will be brought to Scottdale tomorrow afternoon for interment.

Miss Conghenour Buried.

Largely attended was the funeral of Miss Edna Pearl Conghenour, held yesterday afternoon at 2:30 o'clock from the Trinity Lutheran Church. The church was nearly filled with friends and relatives of the deceased. Rev. E. B. Burgess, the pastor, officiated. The pallbearers were Harry Hoop, Robert Conghenour, James Dull, Frank Reese, Percy McClain and E. Kennell. Interment in Hill Grove cemetery.

George B. Baer's Funeral

The funeral of George B. Baer will take place tomorrow afternoon at 2 o'clock from the family residence near the Rock Ridge school, Connellsville township.

Rev. George Dietz, pastor of the German Lutheran Church, and Rev. E. B. Burgess, pastor of the Trinity Lutheran Church, will officiate.

Leasure Kistler

The body of Leasure Kistler, who died Saturday in a Pittsburg hospital was interred this afternoon in the Irwin cemetery. Mr. Kistler formerly resided at Scottdale.

KEEP POSTED.

Full Knowledge of Business Conditions Essential to Success.

This will be a great year for business but the man who wants to make money must keep posted. The European war has created many new business problems that must be studied. A full knowledge of what is taking place is essential to success. The Monthly Trade Review, issued by the First National Bank, gives the latest conditions prevailing in all lines. It's free. Write or call.—Adv.

HAS TYPHOID

Son of City Assessor J. A. DeWitt is Taken Ill.

Eugene DeWitt, 14-year-old son of J. A. DeWitt, city assessor, is ill at the family home, 506 East Patterson avenue, with typhoid fever.

Mary Staley 14-year-old daughter of Samuel Staley of York avenue, is also confined to her home with typhoid fever.

Will Sing at Revival.

Miss Ethel Landis will render a vocal solo at the revival services this evening at 7:30 o'clock at the Poplar Grove Church.

THE SOISSON.

WARREN KERRIGAN TODAY

The famous actor, Warren Kerrigan appears today at the Soisson Theatre as Terence O'Rourke, in the two reel drama, "A Captain of Villainy." King Baggot is the leading character in the comedy drama, "Three Times and Out." The L-Ko comedy, "Gems and Germs," is a picture full of hilarity. Tomorrow, the first instalment of the serial story, "Exploits of Elaine" will commence. Saturday the celebrated drama, "The Thief," with Dorothy Donnelly in the leading role will be the attraction.

The Effects of Opiates.

THAT INFANTS are peculiarly susceptible to opium and its various preparations, all of which are narcotic, is well known. Even in the smallest doses, if continued, these opiates cause changes in the functions and growth of the cells which are likely to become permanent, causing imbecility, mental perversion, a craving for alcohol or narcotics in later life. Nervous diseases, such as intractable nervous dyspepsia and lack of staying powers are a result of dosing with opiates or narcotics to keep children quiet in their infancy. The rule among physicians is that children should never receive opiates in the smallest doses for more than a day at a time, and only then if unavoidable.

The administration of Anodynes, Drops, Cordials, Soothing Syrups and other narcotics to children by any but a physician cannot be too strongly decried, and the druggist should not be a party to it. Children who are ill need the attention of a physician, and it is nothing less than a crime to dose them willfully with narcotics.

Castoria contains no narcotics if it bears the signature of Chas. H. Fletcher.
Genuine Castoria always bears the signature of Chas. H. Fletcher.

SAFETY FIRST

Is the watchword of the hour. It is safety first, last and all the time, when you buy your Groceries here. The safety of Purity, Wholesomeness and Goodness, the safety of Standard Weights and Measures, and the safety of Prompt Delivery.
WE WILL SAVE YOU MONEY

A trial at our Meat Counter will bring you back. We handle only the very best.

Fancy Sugar Cured Hams	17c	Extra Good Potatoes, per bushel	65c
4 lbs. Head Rice	25c	Extra Good Rio Coffee, a lb.	17c
8 lbs. Cracked Hominy	25c	10 lb. sack Fresh Corn Meal	25c
3 lbs. Lima Beans	25c	10 lbs. Pure Buckwheat Flour	40c
7 boxes Arrow Starch	25c	2 lbs. New Dried Corn	25c
3 boxes Staley Corn Starch	20c	3 large cans Tomatoes	25c
3 boxes Jell-O, all flavors	25c	4 cans Sugar Corn	25c
3 cans Soup	25c	Pure Fruit Preserves, 15c jar	10c
Fancy Pink Salmon, 2 cans	25c	2 cans Extra Good Apricots	25c
Oil Sardines, 6 cans	25c	2 cans Extra Good Pears	25c
Quart Jar Olives	25c	3 cans Lemon Cling Peaches	50c
Quart Jar Pure Preserves	30c	2 cans Fancy Sliced Peaches	25c
Large Jar Apple, Peach or Plum Butter	25c	Extra choice Apricots, 2 lbs.	25c
3 bottles Catsup	25c	½-pound Cake Baking Chocolate	15c
Gallon Jug Good Catsup	65c	Fancy Evaporated Raspberries, lb.	30c
7 cakes Family Soap, a bargain	25c	Fancy Pitted Cherries, per pound	22c
6 large rolls Toilet Paper	25c	3 large cans Sour Kraut	25c
		3 large cans Pumpkin	25c

Our Oleomargarine business is growing every week. There is a reason for it—We handle only the highest quality and sell at the lowest prices. Give us a trial.

BAUR'S AND WARD'S CAKES, ROLLS, BUNS AND DOUGHNUTS.

DAVIDSON'S

"THE STORE THAT DOES THINGS FOR YOU."
109 West Main Street, Connellsville, Pa.

MILL-REMNANT SALE

Offers Money Saving Possibilities that Must Command Your Attention.

Herewith are just a few sample items that explain why this store is so busy. Such values in dependable goods as we are offering cannot fail to interest all who study economy. Don't fail to come during the present week, the last of this great sale.

15c HOSIERY
9c
Women's fine seamless hose, warranted fast black and stainless, double heel and toes, all sizes, regularly sold at 15c pair; Mill Remnant Sale, pair 9c

25c HOSIERY
15c
Women's "Onyx" hem top cotton hose, crescent dye, guaranteed stainless, also men's silk lisle hose, regularly 25c pair. Mill Remnant Sale, pair 15c

35c HOSIERY
25c
Women's "Onyx" hose made of real Maco yarn, double soles, spliced heels, made with lavender tops, offered in Pittsburg as a great bargain at 35c pair. Mill Remnant Sale, pair 25c

$1.00 and $1.50 HOSIERY
79c
Women's pure silk hose, reinforced heels, soles and toes, in black, white and colors, regularly sell for $1.00 and $1.50 pair. Mill Remnant Sale, pair 79c

EXTRAORDINARY SILK OFFERINGS

Black Silks are to be greatly in demand the coming spring, this report is being published by all fashion journals, and on account of the great demand, prices are sure to advance. Why not anticipate your needs and buy now when prices are lower than they have been for years.

BLACK MESSALINES AND TAFFETAS
Full 35 inches wide, in full lustrous qualities and splendid wearing weaves, that regularly sell the country over at $1.00 yard.
Mill Remnant Sale **77cyd.**

BLACK SATIN DUCHESS
In a brilliant weave, beautiful, heavy quality that is sure to please the most exacting, being offered in some places as a great bargain at $1.00 yard.
Mill Remnant Sale **81cyd.**

18c GINGHAMS
10c
Dress ginghams, full 32 in. wide, in a beautiful line of colorings in stripes and checks, the same kind exactly that you will later pay 18c yard. Mill Remnant Sale, yard 10c

25c TOWELS
5 for $1.00
The best towels you ever bought for the money. Turkish towels 22x45, German Huck 19x38 hemstitched, great bargains at 25c each. Mill Remnant Sale, 5 for $1.00

$5.00 PETTICOATS
$2.50
Genuine "Klosfit" Petticoats, made of heavy silk, in black and colors, have always retailed everywhere for $5.00. Mill Remnant Sale $2.50

50c NIGHT GOWNS
39c
Two styles night gowns, muslin with V necks and long sleeves, and crepe in slip-over styles with torchon trimming, regularly 50c. Mill Remnant Sale at 39c

SATURDAY WILL BE BLANKET DAY
We promise you the **Greatest Bargain** in Blankets that have ever been offered in this city. See Friday's advertisement and our South Window display. **Blankets on Sale Saturday, January 23rd.**

The E. Dunn Store

Cuthdertson & Roe
CONNELLSVILLE, PENNSYLVANIA.

Established 1867

DUFF'S Molasses

In hermetically sealed sanitary cans.
Finest for table use and baking. Ask your grocer for it.
Send postal card for booklet of Prize Recipes to
P. DUFF & SONS, 920 Duquesne Way, Pittsburgh, Pa.

PAVING 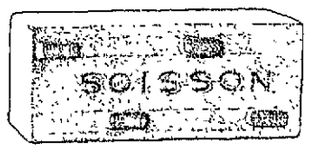 BLOCK

Soisson Building Brick

IRON SPOT ROUGH TEXTURE
GREY VELOUR BUFF VELOUR
MOYER RED VELOUR
CORDUROY REDS COMMON BUILDING BRICK
Stock on Hand for Immediate Delivery.
SEE SAMPLES AT OFFICE.

Joseph Soisson Fire Brick Co. Connellsville, Pa.

Public Menaced by Coughing

People with coughs and colds spread their germs to others by blowing and coughing germs on their faces. Thousands succumb to pneumonia when Grippe, Cough or Bronchitis or contagious coughs hang on short time. Dr. Quinlan's Pine Cough, soothes and heals the inflamed mucous membranes and makes a cough loosen and yield quickly. Don't allow your cough or cold to get worse. Get the relief you want or money back. Dr. Quinlan's Pine Cough at druggists. 25 and 50 cents. No opiates in Quinlan's.

SCOTTDALE

Special to The Courier

SCOTTDALE [illegible] government trick were the projection [illegible] Lightning. For the benefit of a piece of electric light [illegible] the Wm. Penn Electric Company [illegible] having [illegible] some time [illegible] and have been [illegible] The company has been [illegible] to move the station towards the [illegible] of a number of simple tricks which the Welsbach office [illegible] for [illegible] what goes [illegible] Many [illegible] were [illegible] plentiful [illegible] with [illegible] between [illegible] the electric system was [illegible] with the [illegible] from which [illegible] have been [illegible] street lighting. The city [illegible] some [illegible] in their new lighting contract [illegible] that it will not be [illegible] There is [illegible] One of the [illegible] street lights [illegible] in front of Porter & [illegible] Pittsburg street and [illegible] satisfaction.

ATTENDING PARTY

A very enjoyable party was held at the home of Mr. and Mrs. H. A. [illegible] in honor of their daughter [illegible] Those who were [illegible] beautiful [illegible] selections for schemes [illegible] and [illegible] were features of the occasion. Those present were [illegible] Mr. and Mrs. [illegible] Mr. and Mrs. [illegible] Mr. and Mrs.

The Daily Courier.

Entered as second class matter at the postoffice, Connellsville.

THE COURIER COMPANY,
Publishers.
H. F. SNYDER,
President and Managing Editor.
JAMES J. DIRSCOLL,
Secretary and Treasurer.
Advertising and Circulation Manager.

TELEPHONE RING.
CITY EDITOR AND REPORTERS, Bell, 12, Two Rings, Tri-State, 55, Two Rings.
BUSINESS OFFICE, JOB AND CIRCULATION DEPARTMENTS, Bell, 12, One Ring, Tri-State, 55, One Ring.
H. F. SNYDER, Editor and Manager, Bell, 11.

SUBSCRIPTION.
DAILY, $1 per year, 1c per copy.
WEEKLY, $1 per year, 5c per copy.
PAY NO MONEY to carriers, but only to collectors with proper credentials.
Any irregularities or carelessness in the delivery of The Courier to homes by the carriers in Connellsville or our agents in other towns should be reported to this office at once.

THURSDAY EVEG, JAN. 21, 1915.

WHY NOT AN "OPEN SEASON?"

The Daily Iron Trade.

Oh
If Congress only would.
Pass a law
Making an "open season"
For all forms of muck-raker and business-destroying politicians
Make it for about 30 days each year.
That would be enough.
It would be one of the greatest blessings ever bestowed upon this land.
We saw in the paper yesterday that Congressman Palmer,
A perpetual motion-never-lose-an-election-attack-business sort of a man
Had been giving some more of his peculiar kind of testimony before the federal industrial relations commission.
Never missing a chance to get before a commission of some kind.
And tell them how the country either has just gone to Hades or is on the way.
He published a lot of stuff under about the extent to which banks controlled the railroads of the country because they furnished the money to carry on many needed reorganizations and aid in their construction, operation, etc.
Who in thunder does he think should have control of these railroads?
The people who put in the capital? Or such theoretical dreamers as himself, whose reputation for failure and business wrecking has made him talked about?
He tried a lot about "labor's share" and "labor's share of prosperity!"
There have been so many men like him in the last eight years that labor now is getting its "share"—
By going without employment.
Going hungry.
Meeting wage reductions.
Working short time.
There was another item
In the same paper
A senator from Ohio
Named Pomerene
Of course it was reported Judge Gary, chairman of the board of the U. S. Steel Corporation, had other severe criticism of the operation of the present tariff law.
Wants another investigation of the Steel Corporation.
In spite of the fact that hundreds of thousands of dollars already have been squandered by our government in several years past in going over every record and account of this great business institution in all its offices and departments all over America from
Superior's icy mountains to Wall street's busy banks
Especially desires information about the wages paid its employes.
When all the world knows how the Corporation has set its influence against wage reductions in these years of almost universal cutting down.
And by some
Judge Gary is blamed—
By some praised—
As having been responsible largely for the effort to maintain the Corporation's policy of wage maintenance.
This is the thanks he gets.
When either Mr. Pattermyer or Mr. Pomerene
Can show that they have done, or tried to do, as much uplifting, constructive, employing, dividend-sharing, wage-paying
As Judge Gary, or the Steel Corporation
They can have some standing in court.
Until then—
An "open season" for all their kind.

STATE OR PRIVATE POLICE.

Pittsburg Dispatch

The occurrence at Roosevelt, N. J., where a body of private detectives employed by a fertilizing plant attacked a crowd of unarmed strikers, killing one and wounding a score, six seriously, leads the New York Tribune to urge the establishment in New York of a state police such as we have in Pennsylvania. The Roosevelt shooting appears, from all accounts, to have been wanton and unprovoked. The strikers were not disorderly. They were not on the company's property. No complaint had been made to the local authorities and no local officer was responsible for the onslaught.

In Colorado and in many other states, as in New Jersey in this instance, the employment of private armed bodies has aggravated labor strife. The enforcement of the law and preservation of order should not be placed in the hands of a private and irresponsible body whose antecedents and character are unknown and whose qualification for serving as officers of the peace is dubious. It is charged, with what truth cannot be said, that New York "imported" some of its men for the New Jersey shooting. It may be said, however, that it was a flagrant and murderous act of outrage such as never is attempted by New York "gunmen."

The occasion that has been directed against the State Police in this state has been based on their employment during strikes, but not on the ground that opponents will say that private police of this New Jersey type would be preferable. Since there has to be a police force let it be one controlled by the state and held strictly responsible to public opinion.

AN IMPRESSIVE PROGRAM.

Johnstown Democrat.

Governor Brumbaugh's first message is a remarkable document. It would be a marketable if for no other reason than the fact that its phrases that voice the spirit of the "old time religion" are not formal. They are vibrant with faith. Dr. Brumbaugh expresses a simple, primitive faith after the manner of a country preacher. But, in addition, he expresses the views of a broad-minded thinker and, best of all, throughout the message there is an under current that carries conviction.

There are very few people who will quarrel with the new governor when he says that we have "been overlawed" and that instead of mending a great many new laws we could well afford to repeal some of the existing statutes.

Dr. Brumbaugh is apparently taking his local option pledges seriously. Take he to his credit. It is quite true that thousands of men voted for him because they believed that his local option doctrines were just a campaign trick, a declaration that Penrose would sidetrack when the time came. However much right thinking men may disagree with the local option principles they must recognize the fact that it is incumbent upon Pennsylvania's governor to make a straightforward fight. He gave the people his pledge and he cannot stop to take account of the fact that many refused to take that pledge seriously.

In discussing the good roads problem the Brumbaugh message condemns by indirection the present system. The governor points out that it was a serious mistake for the state to take over thousands of miles of highways before any way had been provided for maintaining them. The declaration that supervisors should be licensed roadkeepers and not political accidents strikes a popular chord, as does the idea that state and highways should be cared for under the county unit plan. Governor Brumbaugh contends that state appropriations should be apportioned among the counties and administered by county officials, subject to the control of the state technical experts. This is a view long entertained by The Democrat. It is to be noted that the new chief executive does not advocate a bond issue for road purposes but rather intimates that money for highways may be found if there is a proper economy in the matter of expenditures. This view is undoubtedly correct. The present revenues of the state, if properly administered, will provide for the highways in handsome fashion.

W. H. CLINGERMAN, PRESIDENT.

Uniontown Record

The choice of W. H. Clingerman to succeed the late Thomas Lynch as president of the H. C. Frick Coke Company, is a recognition of the exceptional service Mr. Clingerman has rendered as general superintendent.

Mr. Clingerman is a most practical man, who carries the minutest details of the operation of his company at his fingers' ends all of the time. The ordinary man thinks he's "some pumpkins" when he carries the details of one mine in his head. Mr. Clingerman carries the details of 65 mines with him all the time and thinks nothing of it.

Nor is Mr. Clingerman's knowledge of his company's property confined to the mines. He knows the character of the homes their employes live in, he knows who takes care of the company's property and who does not.

In a word, Mr. Clingerman is of that type of men, who measure out their achievements by bonus consumed by them; but by the measure of the boundless possibilities that bid men climb higher and higher and higher.

The H. C. Frick Coke Company has honored itself by honoring Mr. Clingerman.

THE IDLE REPORTER

Human Interest Gossip Worth The Telling.

"It's no wonder to me that counterfeit paper money is easily passed," said a bank teller the other day. "I find that people pay little or no attention to the kind of bank notes we give them, other than to see that the count is correct. For instance, I just handed a man two Federal Reserve Bank notes which are much different in design from the old notes, but he didn't notice them at all." He showed by comparison that there is a striking difference in the engraving of the notes. An innovation on the new notes is the striking prominence of the numbers. The amount can be detected instantly, whereas on some of the old ones the numbers were obscured slightly by the surrounding ornamentation.

It's a serious proposition to thaw out frozen pipes as many a local man will tell you. Recently a resident, whose trade is not that of a plumber, found his kitchen tap frozen. He had never thawed out a pipe before, but he hadn't the least doubt in the world how to do it. First he unscrewed the tap and looked into the pipe. He couldn't see anything, so he concluded the trouble was somewhere else. Leaving the tap off, he secured a torch and proceeded to apply the heat to the bends in the line. After a time he was pleased to note that there was a gurgling of water in the pipe—he was getting results, and without the aid of a plumber. The gurgling grew louder and finally the water began to flow, and with some force—all over the place. Then Mr. Man tried to screw the tap back on with the water still running. He succeeded in spraying the water all over himself, but didn't get the tap on. An unsympathetic neighbor suggested that he send out for some ice and freeze the pipe again so that he could replace the tap. Then he remembered that there was a tap in the cellar, and he proceeded to turn the water off. It was a simple matter to replace the tap after that. This done, all that was necessary to do was change to dry clothes and mop up the flooded kitchen.

Entertainment at Dawson

The pupils of the Dawson schools will give an entertainment tomorrow evening at 7.15 o'clock at the Dawson opera house to secure funds for the purchase of a victrola for the books. A musical and literary program will be rendered. F. W. Jones is principal.

"BLIND MAN'S BUFF"

Ponderous Personages; Charlemagne.

By GEORGE FITCH,
Author of "At Good Old Siwash.

Charlemagne was a king who lived about 1,200 years ago at a time when civilization was in a badly run down condition, and the king business was a trifling job listed as a hazardous occupation.

Kings abounded in those days, and most of them were dog-eared twosports. But Charlemagne, which was early French for Charles the Great, was so big a man that he could run half the kingdom on earth today and introduce marked improvements in many lines.

Charlemagne came of a good family. His grandfather was Charles Martel, who beat the Saracens out of western Europe and kept the baggy trousers from becoming the leading Paris fashion for women. Charlemagne was born in Aix la Chappelle, in 742. Aix has never done as fine a job as this for the world since, and still lives on its reputation.

When Charlemagne came to the throne, he owned a half interest in a large collection of rugged and unruly warriors called the Franks. Education was unknown; civilization had been forgotten since the Romans left, and the principal amusement of man was to beat the brains out of his neighbor with a stout club—an occupation which prevails in a more refined form in the same neighborhood today.

Charlemagne was a young and impetuous warrior seven feet high, and he had a way of going through a hostile army which won him the respect of all. In due time he defeated and endeafened his brother who was in partnership with him and was a surly reactionary. He then owned all

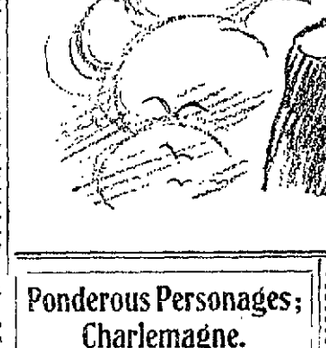

He always had trouble in writing, a pen being too trifling for him to grasp.

of what is now France and most of Germany and proceeded to ride his two great hobbies—Christianity and learning. With his huge sword he introduced Christianity to the Saxons after a mighty struggle of thirty-two years, became master of Italy, conquered most of Spain and became Emperor of the western world that was worth running. He made new and wise laws, encouraged music and art, built great churches, dug canals, built the first lighthouse and encouraged education by learning to read himself, though he always had trouble in writing, a pen being too trifling for him to grasp.

On Christmas Day, 800 Charlemagne revived the western Roman Empire, which had been junked several centuries before and had himself proclaimed Caesar and Augustus. This custom continued for centuries, and in fact, until recent times there was usually a holy Roman emperor knocking about somewhere with an iron crown and a glorious past for an asset.

Charlemagne died in 814, after having reigned forty-two years, only one of which he was free from war.

Classified Advertisements.

One Cent a Word.

No advertisements for Less Than 15 Cents.
Classified columns close at noon. Advertisements of wants, sales, etc., received after that hour will not appear until the day following.

Wanted.

WANTED — YOUR BARBERING BUSINESS, BENDINE'S. 21aug1tf.

WANTED—JOB AS FARM HAND, experience. Address Box 277, Dunbar, Pa. 20jan3td*

WANTED—MINE FOREMEN AND firebosses. Any six questions correctly answered for fifty cents; actual for $1. Address JAMES WARDLAW, Scottdale, Pa. 19 Jan3t-eod

WANTED—AN ENERGETIC AMBITIOUS active man to establish permanent business. Health and accident insurance. Immediate cash returns and future. Address NATIONAL CASUALTY COMPANY, Detroit, Mich. 18jan3tood*

WANTED—MALE SOLICITORS FOR country canvass. Newspaper and magazine men write. Salary and commission. $4 to $6 per day upward. Permanent money-maker. Cash daily. Experience unnecessary. Address, giving age, experience and previous occupation. HALL, Box 197, Rockford, Ill. 19jan1t-eod*

WANTED—MALE AND FEMALE local representative is desired by the McClure Publications to handle our special subscription offers on The Ladies' World and McClure Magazine in Connellsville and vicinity. Canvassing experience preferred but not necessary. Exclusive territory. Steady position with excellent remuneration. Replying gives a business man as reference. Also state age and experience in full. Address our District Manager, MR. E. M. PADDEN, 8085 Jenkins Arcade, Pittsburg, Pa. 19-21jan

For Rent.

FOR RENT—HOUSE EAST GIBSON avenue. Bell Phone 33-R. 24decttf

FOR RENT—HOUSE ON SYCAMORE street. BELL PHONE 33-R. 21jan1td

FOR RENT—FURNISHED ROOMS for housekeeping; 303 E. MAIN. 4dec-tfd

FOR RENT—TWO LARGE STORE rooms in the SMUTZ OFFICE BUILDING. 15jan3td

FOR RENT—DESIRABLE OFFICE rooms in the SMUTZ OFFICE BUILDING. 15jan3td

FOR RENT — FRONT OFFICE, Woolworth Building. Apply to store manager. 19jan3td

FOR RENT—FIVE ROOM HOUSE with bath. Inquire 217 Carnegie and Market street. 4jan-ttd

FOR RENT—FURNISHED ROOMS for light housekeeping, with bath 803 W. MAIN STREET. 12jan1td

FOR RENT—FIVE ROOM HOUSE North Prospect street. Reduced rent. Inquire KAIL'S BANK. 16decttd

FOR RENT—FARM OF 104 ACRES in Independence township, Washington county, Pa., R. D. No 1. MEHAFFEY Claysville, Pa., R. D. No 1. 21jan3td*

For Sale.

FOR SALE—PIANO. ED. LATNEY, Yough House. 21jan1td*

FOR SALE—LARGE FARM, 181 acres; 8-room house, large barn and outbuildings. All in good repair; $3,600, part cash. Address SYL. McCLUSKY, 1819 Harums Alley, S. S., Pittsburg, Pa. 18jan3td*

FOR SALE—7½ ACRE FARM; 6 room house with slate roof. Barn; fruit; land all clear; would make fine chicken farm. Apply J. L. STADLER, Connellsville, Pa. 20jan2td

FOR SALE—I WRITE SPEECHES, essays, etc., that ring true; to order; all subjects; formal, social events, five-minute writings; one dollar each. EPHRAIM BECHWALD, Dept. K, 174 East 120th street, New York. 21jan3td*

For Sale.

FOR SALE—6 PRIZE-WINNING single comb black minorca yearlings, Pens and cockerel, for sale cheap; cockerel won first prize at London, Canada, in September, 1914, also at Toronto, Canada. Hilldorfs strain. L. G. FISCUS, Box 673, Apollo, Pa. 19jan3td*

FOR SALE—TRANSFER BUSINESS Established 20 years. One of the best stands on the Northside. Five horses, 6 sets harness, 4 wagons. Everything in first class condition. A good business. Money-making place. Price $1,600. Inquire 3370 Perrysville avenue, Northside, Pittsburg. 21jan3td*

FOR SALE—FARM OF 160 ACRES, situated three miles west of Salem, W. Va., Doddridge county; 6 room house, barn, other necessary outbuildings, 7 acres meadow, good water, fruit and some timber. Bargain if sold quick. JOHN SHAUGHNESSY, R. F. D. No 3, New Cassel, Pa. 19jan3td*

FOR SALE—FARM SUITABLE FOR trucking, one-fourth mile north of Latrobe borough, containing 92 acres, all under cultivation. Large bank barn, good dwelling house, two tenant houses. Inquire or address HINDMAN STUBLE HEIRS, 504 Brinker Avenue, Latrobe, Pa. 21jan3td*

Lost.

LOST — LAST NIGHT BETWEEN the new Smutz building on Main street, West Side, and the First Methodist Episcopal Church, a mink skin fur scarf. Finder will receive suitable reward by returning the same to The Courier office. 21jan1td

Executor's Notice.

ESTATE OF SAMUEL FREED, LATE of Bullskin township, Fayette county, Pa., deceased. Letters testamentary on the above named estate having been granted to the undersigned, notice is hereby given to all persons indebted to said estate to make immediate payment, and to those having claims against the same to present them, properly authenticated, for settlement. B. F. FREED, Johnstown, Pa., HARRY J. FREED, Mount Pleasant, Pa., R. D. Address B. F. D. No 4, Executors. LEE SMITH, Attorney. dec23-30jan7-14-21-28

Abe Martin.

Miss Fawn Lipplnent pinned her name an' address t' a pair o' Belgian socks this mornin an' some good may come o' th war after all.

Th' five cent theater is about th' only place where a feller is welcome after he's spent his last nickel.

The Union Supply Company

Are Offering Great Bargains for

Women, Misses & Children

We are hardly mid way into winter. According to all records we are bound to have very much cold weather yet before April 1st, and women that have not prepared for the cold blasts, had better take advantage of the real bargains that the Union Supply Company are offering in coats and wraps. We have stylish new garments that were marked to sell originally from $10.00 to $20.00 and at many stores you will get your choice of the lot for $5.00. There are other coats cheaper; originally selling from $5.00 to $10.00 marked down to you choice from $2.50 to $3.00. There are misses' coats in a great variety of new goods; originally selling from $5.00 to $10.00 and marked down to your choice at from $2.50 to $3.00. A great lot of them. If you only wore them the balance of this season it would be a good investment. There are children's coats cheaper in whites, blues, reds, blacks, and other shades, of plush and other materials, marked down to $1.00—$1.50 and $2.00 that originally sold from $5.00 to $8.00. Real, bona fide bargains, exposed on sale. It is time to buy and save moey, and perhaps save many cases of sickness. Persons not properly clothed are the persons that catch cold; that develops other diseases; doctor bills and medicine. It is cheaper to buy the clothing at regular prices, but it is a great advantage to buy them at these cut prices.

Union Supply Company

63 Large Department Stores,

Located in Fayette, Westmoreland and Allegheny Counties.

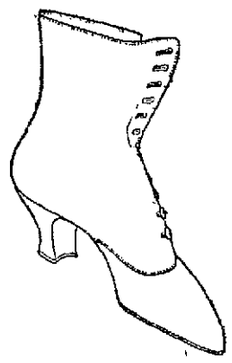

Black	$3.50
Fawn	4.00
and	4.50
Grey	5.00
Cloth Top	5.50

HOOPER & LONG

Helping the Manufacturers

In our advertising talks we often speak of the Bureau of Advertising.

The Bureau of Advertising, American Newspaper Publishers Association, is the link between the daily newspapers of North America and all national advertisers.

Its purpose is to promote national advertising for newspapers, and to make general newspaper campaigns as nearly 100 per cent. profitable for the advertiser as possible.

The Bureau is maintained by the subscriptions of three hundred and forty newspapers.

Its counsel is constructive and without prejudice. Inquiries are promptly and cheerfully answered.

Representatives of the Bureau will keep appointments with responsible manufacturers or distributors anywhere.

Its address is 806 World Building, New York.

MOUNT PLEASANT

Special to the Courier.

MOUNT PLEASANT, Jan. 21.—At the meeting of council last evening they adopted a motion to ratify the protest against the Public Service act of 1913 and to have the proper authorities to sign and also to have the secretary write a letter stating that the local council will fight it. A motion was adopted to have legal papers served so that they could be used in the test case of Tony Lombardi who has sued the borough over the Dollaway street on Washington street. The case will be heard in Greensburg on February 16. The question of the one man car, now being operated on the Mount Pleasant-Fairfax line was brought before council and as the solicitor was not present all debate action that was taken was to adopt a motion that the solicitor be instructed to investigate the legal points of the one man car and to report at the next regular meeting. Some of the reasons why they do not want it is because it makes the mills loiter. It has two steep hills to go down in the borough and the councilmen feel that it is dangerous and while it is not in the borough and they have no jurisdiction over it, they think it is against the law for them to cross the railroad tracks at Rainey without being flagged.

Four lodgers were kept in the borough lockup last night and Chief Robert Smith stated that the only breakfast they would have for them is water.

The average attendance for the Funkirk Hill school, where Miss Della DeVaux is teacher, was 98 per cent. The boys and girls both had the same percentage.

The Pythian Star Temple No. 70 held installation of the following officers in the Odd Fellows Hall: Past chief, Jesse Craig; most excellent chief, Milton Green; excellent chief, Anna Bunyard; excellent junior, Felicione Servant; manager, Mrs. Fishelberger; protector, Alice Chenard; guard, Miss Bowers; mistress of correspondence, Sarah Weldman; mistress of finance, Margaret Ramsey; representative, Mrs. Elizabeth Ramsey; alternate, Mrs. Anna Campbell.

A very enjoyable evening was spent at the home of Ernest Hanna on Washington street, where he entertained the sub agents of the Saturday Evening Post. They were: George Cooper, Lewis Harter, M. Long, Edward Gordy, Harry Harth, Jr., and Eli Hann. Refreshments were served and games played. The boy who sells the most papers each month is given a present by the agent.

The S. R. U. Dramatic Club has begun rehearsals for the four act play, "Golden Gulch," to be produced at the Grand Opera House on Friday evening, February 19. The play, which was written by Harry Chesterman, is a romantic tale of the California gold field in the days of '49 and during the past two years it has been played in many of the northern states with great success. Mr. Chesterman, the author, is directing the rehearsals. Special scenery and costumes are used. The proceeds will go to local charity.

Mrs. Richard King of Wilkinsburg is the guest of friends here.

Captain Paine of the 29th United States Infantry, inspected Company I at the state armory Thursday. The other officers present were: Colonel Richard Coulter, Major Henry Coulter and Captain John D. Hutchinson.

The Friendly Society, which usually holds its meeting on Thursday afternoon, held its meeting yesterday afternoon and a number of new forms were seen. The broad scope of the work done by this society has been recognized by the people of this vicinity. They have taken excellent care of the local needs and while they do not deny the fact that they have been harrassed by professional beggars, they have the credit of helping good families in need. The feature of the charity is that the names of persons helped are never mentioned before the society or gossiped over as the ladies have perfect confidence in the committee in charge of the work and trust to them. The scope of the work of this society is so broad that only a few of the good deeds that can be done can be mentioned, but over 1000 orders have been given out, over $400 has been paid for shoes from the shoe fund, several children have had good homes found for them and others have been recommended to the children's home and all of these have been properly clothed. Simon Mfolter, the local truant officer, works with them and his efforts are untiring, to help the needy.

DUNBAR.

DUNBAR, Jan. 21.—Mr. and Mrs. Charles Bryan of Uniontown visited Harry McGibbons, who is seriously ill at his home on Railroad street.

F. Rossen of Pittsburg was transacting business here Tuesday.

Tom McGibbons of Uniontown visited his brother, Harry McGibbons, on Tuesday.

Dr. J. E. Junk of Connellsville was here today on business.

Mr. and Mrs. Clark Warne of Washington, Pa., are spending a few days the guests of the former's brother, Dr. W. W. Waring.

The oyster supper given Tuesday night by the ladies of St. John's church in the Wilderness proved to be a grand success financially.

Mrs. Margaret Snyder and Mrs. Emma Snyder of Jacobs Creek visited at the home of Mrs. Elizabeth Cartwright Tuesday.

Harry McGibbons was removed to the West Penn Hospital, Pittsburg, Wednesday by Dr. S. C. Dowds and Dr. J. E. Junk and was operated on Wednesday evening.

E. Kaufman and A. G. Hutchinson of Uniontown were business callers here yesterday.

Mr. and Mrs. H. J. McGee of Franklin road spent Tuesday in Greensburg attending the postmasters' convention.

Harry Hopkins of Connellsville was transacting business here today.

Mrs. Margaret Mitholland left today for McKeesport being called there by the serious illness of her brother-in-law.

Batt Ring of Franklin road suffered a paralytic stroke and is in a serious condition.

VANDERBILT.

VANDERBILT, Jan. 21.—Mrs. W. E. Hill was a Connellsville shopper on Tuesday.

Mrs. Robert Morrison and son, Robert, of Dunbar township, visited the former's daughter, Mrs. G. H. Kalin yesterday.

Mr. and Mrs. Robert Reed of Dickerson Run are the proud parents of a baby boy.

Miss Lucy Randolph was a recent Connellsville shopper.

At an all day session of the Vanderbilt Percy Work Club at the home of Mrs. W. L. Reed, a large number of the members were present. Fancy work was indulged in until noon when dinner was served, after which a literary program was carried out.

BEGY'S MUSTARINE ENDS SORE THROAT, LUMBAGO, NEURALGIA

Will Not Blister and is Always Ready. Nothing So Good For Rheumatic Pains and Neuritis.

For only 25 cents you can get a big yellow box of Yellow MUSTARINE and any druggist will tell you that it is just better than any plaster, liniment or poultice you ever used, money back.

BEGY'S MUSTARINE relieves instantly in every painful ailment and that's why it only takes a few minutes to get rid of earache, headache, toothache, backache and neuralgia.

Rub it on tonight and in the morning that sore raw throat will be better. It acts the same way with tonsilitis, bronchitis and pleurisy.

It's America's household remedy for sprains, bruises, soreness, lameness, stiff neck, cramps in legs or sore muscles.

Ask for BEGY'S MUSTARINE in the yellow box, the original yellow mustard preparation. A. A. Clarke can supply you.—Adv.

FEEL HEADACHY, DIZZY, BILIOUS, SICK? CLEAN YOUR TORPID LIVER—DIME A BOX

Sick headache! Always trouble to lazy liver, delayed fermenting food in the bowels is a sick stomach. Poison in constipated matter causes nausea and bile accumulated in the bowels, instead of being carried out of the system, is absorbed into the blood when this poison reaches the delicate brain disease it causes nausea and that dull sickening headache. Cascarets will remove the cause by stimulating the liver, making the bile and constipation poison move on and out of the bowels. One taken tonight straightens you out by morning—a 10-cent box will keep your head clear, tongue sweet, liver and bowels regular, and make you feel bright and cheerful for months. Children need Cascarets, too.—Adv.

CANDY CATHARTIC
Cascarets
10 CENT BOXES—ANY DRUG STORE
ALSO 25 & 50 CENT BOXES
WORK WHILE YOU SLEEP

WHAT DYSPEPTICS SHOULD EAT

A PHYSICIAN'S ADVICE.

"Indigestion and practically all forms of stomach trouble are due to one cause, lack of gastric juice, therefore sufferers should, whenever possible, avoid eating food that would, of its nature, be digested by chemical action in the stomach, develop acidity. Unfortunately, such a rule eliminates most foods which are palatable to the taste as well as those which are rich in blood, flesh and nerve building properties. This is the reason why dyspeptics and stomach sufferers are usually so thin, emaciated and lacking in that vital energy which can only come from a well fed body. For the benefit of those sufferers who have been obliged to exclude from their diet all starchy, sweet or fatty food, and are trying to keep up a miserable existence on gluten products, would suggest that you should try a meal of any food or food which you may like in moderate amount, taking immediately afterwards a teaspoonful or thereabouts of plain bisurated magnesia in a little hot or cold water. This will neutralize any acid which may be formed and instead of the usual feeling of uneasiness and fullness, you will find that your food agrees with you perfectly. Bisurated magnesia is doubtless the best food corrective and antacid known. It has no direct action on the stomach, but by neutralizing the acidity of the food contents, and thus removing the source of the acid irritation which inflames the delicate stomach lining, it does more than could possibly be done by any drug or medicine. As a physician, I believe in the use of medicine whenever necessary, but I must admit that I cannot see the sense of dosing an inflamed and irritated stomach with drugs instead of getting rid of the acid—the cause of all the trouble. Get a little Bisurated magnesia from your druggist, eat what you want at your next meal, take some of the bisurated magnesia as directed above, and see if I'm not right."—Adv.

The Most Daring and Startling Value Giving Event

The Greatest Stock Reducing Campaign in Women's, Misses and Children's Apparel

WILL START TOMORROW MORNING AT 9 O'CLOCK

and Will Last for Two Days, FRIDAY AND SATURDAY ONLY.

We will not send any of the sale merchandise on approval or C. O. D.; neither will we exchange the same, every sale must be absolute and final.

Only one thing counts now and that is to rid this stored absolutely and entirely of every winter garment. We invoice February 1st and it is necessary for a progressive store like ours that stocks be at the lowest possible ebb. And low prices---prices forced down almost to the giving away point in defiance of cost, profit and regular values, are sure to do it.

See our window display. It will give you some idea of the excellent values.

Women of Connellsville:

This event is practically an Unconditional Surrender of this season's up-to-date winter Ready-to-Wear Apparel and the unusual price cutting means A Tremendous Saving for You. The prices quoted do not begin to represent a fraction of their real value.

READ!

LOT 1 — $12.50 $16.50 and up to $22.50 values.

Silk Dresses in Silk Poplin, Walrus, Crepe, etc., up to $16.50.
Suits for Women and Misses in Fancy Weaves, Serges, to $22.50.
Coats for Women and Misses in Zibeline, Pile Fabrics, to $16.50.
Skirts, all sizes in serges, poplins and crepes, etc., up to $12.50.
Ladies' raincoats in black, blue, tan or gray, values up to $12.50.

5.00

Up to $12.50 Children's Coats Choice of the House **$5.00**

LOT 2 — $18.75 $25.50 and up to $37.50 values.

Suits for women and misses, fur trimmed, $22.50 and up to $37.50.
Coats for women and misses, choice of house up to $35.00.
Dresses in combination of velvet and silks, etc., $22.50 up to $25.
Ladies' fur sets in wolf, coney & 'Oppossum, etc., up to $25.00.
Evening dresses in lace, messaline, chiffons, etc., up to $27.50.

$10

Up to $2.50 Ladies' Rain Coats Tan and Blue **98c**

LOT 3 — $7.50 $10 and up to $15 values

Coats for women and misses in mixtures, etc., sold up to $15.00.
Coats for children in Pile fabrics, Zibeline, all sizes up $7.50.
Raincoats for ladies in mixtures, poplins, etc., all colors, to $6.90.
Skirts, in serge, mixtures and plaids.. All sizes, up to $8.75.

2.95

Only two more days to secure Ladies' $3.50 and $4.00 Trade Marked Shoes RED CROSS SOROSIS and JOHN KELLY at **$2.45**

LOT 4 — $2.50 $3.50 and up to $6.50 values

Ladies' Kimonas in Crepes, Outing, Plain or Figured, to $2.50.
Trimmed Hats for Ladies' 60 in all, choice, values up to $6.50.
Coats for children, size 2 to six, in fancy plaids, etc., up to $4.50.
Raincapes for children in blue, red, etc., all sizes. upto. $2.00.
Washdresses for children in Gallitea, fine ginghams, up to $2.50.

98c

Up to $7.50 Ladies' Waist Special Lot **98c**

LOT 5 — $7.50 $10 and up to $15.00 values

Fur sets for children in brown, black and gray coney, to $6.90.
Ladies' Suits in serge, mixutres, in black, blue, brown, up to $25.
Silk Petticoats, Jersey Top and Plain Messaline, up to $5.00.

2.95

Up to $12.50 Ladies' Waists Big Selection **$1.95**

Some Incomparable Values in Our Dry Goods Department

KID GLOVES
$1.00 and $1.25 value at 59c. Gloves in all sizes, made in tan, black and white, mahogany, green, cloire and all the leading shades. **59c**

Unbleached Sheeting at 2½c
Fine quality unbleached sheeting good weight, smooth woven fabric, 27 in. wide, as many yards as you wish **2½c**

LANCASTER GINGHAM AT
Not short lengths, but full pieces, in stripes and checks, newest designs, at only .. **5c**

ALARM CLOCKS AT 39c
Good alarm clock, nickle plated, will keep good time for one year with proper care, $1 value at only **39c**

Up to $2.00 Under Muslin Slightly Soiled **59c**

Sale Starts at 9 o'clock.

KOBACKER'S "THE BIG STORE" ON PITTSBURGH ST.

Sale starts at 9 o'clock

Up to $3.50 Ladies' Sweaters Special Lot **98c**

MONEY BACK
If you can buy it for less elsewhere

Beware of would-be imitators who will attempt to lure you with fictitious signs and advertising, on account of the magnitude of our sale. Simply compare quality and price. Our entire stock has been literally smashed to smithereens. Imitators will take ONE VAGUE and underscll us a mile or so from our advertised prices. BUT WE ARE INFORMED WE WILL SELL FOR LESS THAN ANY OTHER STORE in these cases, no matter what the prices may be, and in addition we will show you hundreds of values that the IMITATORS HAVE NOT REPRODUCED AT ALL.

Sale Under Management of America's Greatest Bargain Givers, The Saville Sales Company.

FOR 10 DAYS ONLY! FOR 10 DAYS ONLY!

LEVINSON'S DECISIVE ACTION

TO RAISE CASH

Will Prove the Most Spectacular Price Reducing Sensation in the History of the Mercantile Business

WARNING!
Beware of Unscrupulous Imitators

Levinson's solemnly pledge themselves to the ridiculous prices quoted in this circular. But only AS LONG AS THE VARIOUS LOTS LAST. In order to avoid disappointment you are respectfully requested to come WHEN THE DOORS ARE OPEN, as the management will not be responsible if you do not secure the great advertised bargains on account of your delaying buying. Kindly note that the doors WILL BE OPENED at 9 a. m. and that no goods will be sold before that hour.

LOOK FOR THE BIG BLUE AND WHITE SIGN IF YOU WANT TO GET UNPARALLELED BARGAINS. A Merchandise Unloading Movement Whose Unheard of Prices will do the Work in 10 days. An amazing Elimination and eviction of the entire high grade stock. A price killing greater than your fondest dreams could possibly imagine.

THESE PRICES ARE JUST LIKE "BUYING DOLLARS FOR 4 DIMES"

"GENERAL" HIGH PRICE IS DEAD

Due to unforeseen circumstances, which necessitate important and immediate changes in the business, Levinson's, the well known Connellsville merchant, is compelled to place his entire high-grade stock on special sale at prices never before heard of in the annals of sales. The high quality of the goods is well known including the best known and most dependable brands in America. Only the recent shutting down of various factories and the stringent money market pertaining to banks causes this mighty downfall of prices.

Free Fare to Sale

Local Street Car Distances with Purchases of $2.50 or Over. Railway Fare Up to 15 Miles With Purchases of $10 and Over.

Great Bargains in Men's and Boys' Clothing.

Wonderful Values in Men's and Boys' Furnishings.

At Cost of Leather Men's and Boys' Shoes

Men's $15.00 Suits will go at $7.21
Men's $16.00 Suits will go at 9.98
Men's $18.00 Suits will go at 11.69
Men's $22.00 Suits will go at 13.48
One lot of $17 suits all sizes and a wide selection of patterns will go at $8.89
One lot of $10 and $12 Young Men's suits will go at $4.98
A big line of Men's and Boys' Overcoats to be sold at one-half of the former price.
A big lot of Children's suits and overcoats to be sold at less than cost.
Boys' 50c all-wool knee pants will go at 17c
Boys' 75c and 79c knee pants knick style will go at 48c
Men's $1.00 trousers will go at 68c
Men's $2.00 evening dress trousers at $1.18
Men's $2.00 work and dress trousers at $1.24
Men's $4.00 all wool dress trousers at $1.48
Men's $5.00 all-wool blue serge dress trousers at $1.89
Men's $6.00 fancy worsted suits will go at $2.98
Men's $4.00 Lindecott Johnson & Co. fine dress shirts at $2.48
Men's $4.00 Interwoven sole hose at 2 pairs for 89c

Men's $5.00 Crimson hose, button or lace at $3.89
Boys' $2.25 dress shoes button or lace at $1.49
Boys' $2.25 dress shoes, button or lace at $1.79
Boys' $4.00 Vici kid button shoes button or lace at $1.89
Boys' $3.50 high top Williams make shoes at $2.19
Girls' $2.50 high top button shoes at $1.98
Girls' $2.25 dress and school shoes at $1.49
Children's $1.25 button or lace shoes at 69c
One lot of men's $5.00 and $4.00 shoes (dress and work) at 98c
Ladies' $2.00 velvet slippers at 75c
Ladies' $2.50 dress shoes button or lace at $1.48
Ladies' $3.00 dress shoes button or lace at $1.89
Men's $2.00 corduroy pants pegged top cuff bottom at $1.48
Men's $3.00 lined heavy work pants at $1.48
Men's $3.00 extra heavy weight cords peg top cuff bottom $2.24
Men's $7.50 double face overalls and jackets, Union Made, pair 39c
Men's $1.00 Smoot lined gloves and jackets, extra heavy at 68c
Men's $4.00 all wool pea jackets, high collar, each $2.48

Men's $6.00 shaped lined corduroy coats with high fur collar at $4.48
Men's white Turkish size handkerchiefs at 8c
Also a fine line of trunks, suit cases and leather bags at very greatly reduced prices.
Men's red large size handkerchiefs best colors at 2c
Men's fine fast size handkerchiefs best colors at 5c
$2.00 Duck Waterproof Work Coats each 98c
Men's 50c dress suspenders a pair at 12c
Men's 50c extra fine dress suspenders a pair at 14c
Men's 35c extra heavy wool socks at 19c
Men's good heavy work socks 4 pairs at 10c
Men's 25c in dress sox 4 pairs 5c
Men's 75c and $1.00 dress gloves per pair at 18c
Men's and Boys' dress shirts each 18c
Men's 75c heavy overshirts heavy weight shirts each 38c
Men's $1.00 wool overshirts with high collar at 69c
Men's 50c heavy flannel work shirts each 27c
Men's 50c fleece lined heavy weight underwear at 29c
Men's 50c fleece lined and drawers at 34c

Men's 75c wool process underwear at 33c
Men's 50c ribbed heavy underwear each 33c
Men's $1.25 Hanes brand union suits each 69c
Men's 50c dress shirts each 45c
Boys' and girls' heavy ribbed stockings regular 15c grade pair 7c
Ladies' regular 15c stockings per pair 7c
Boys' heavy fleece lined union suits at 38c
Boys' heavy fleece lined union suits at 45c
Boys' heavy fleece lined shirts and drawers each 19c
A big line of men's and boys' hats in the latest styles to be sold at very low prices.
One lot of men's $1.50, $2.00 and $2.50 stiff and soft hats to be sold at 59c

DRY GOODS DEPARTMENT
Ladies' Home Attention! Extra! Extra!
500 yards Lancaster ginghams fast color per yard 5c
600 yard dress ginghams fast color per yard 7c
500 yards outing flannel extra weight, striped patterns yard 7c
10c white linen tablecloth yard 19c
60c white linen tablecloth yard 49c
50c table oilcloth assorted patterns per yard 18c

We're Mobilizing an Army of Bargains

You are tired the rest—now buy at the best! For you'll get the bargain surprise of your life in this unexampled and superb destruction of fine merchandise. But kindly remember that we will not sell our goods for length of time at the ridiculous advertised prices. To do so would be to invite commercial suicide for no house, no matter how large, can afford to sell at these prices for long. We have therefore decided to run the sale for 10 days only and under no conditions will the sale be conducted longer.

Salespeople Wanted

Additional Sales Help is Desired. Apply at Once to the Manager. Experience Unnecessary, as All Goods Are Plainly Marked.

SALE STARTS SATURDAY MORNING, JANUARY 23rd, 1915, AT 9 A. M.

This Unparalleled and Spectacular Sale of

Levinson's Entire Stock Means an Enormous Loss

ENTIRE STOCK NOW BEING REMARKED TO UNPARALLELED AND ENORMOUS REDUCTIONS. LOOK FOR THE BLUE AND WHITE SIGN.

ALL GOODS ARE NOW BEING PLACED ON DISPLAY AND NO GOODS WILL BE SOLD UNTIL SALE OPENS. LOOK FOR THE BLUE AND WHITE SIGN.

of Thousands of Dollars on America's leading brands of Men's, Boys' Clothing, Furnishings, Shoes and Hats, Dry Goods, Lace Curtains, Ladies' Skirts and Waists, and many other items too numerous to mention. But Levinson's Bold Bid for Cash will Bargain-Startle Connellsville and vicinity for Great Bargains.

M. H. LEVINSON, 128 NORTH PITTSBURG STREET, CONNELLSVILLE, PENNA.

Sale Under Management of America's Greatest Bargain Givers THE SAVILLE SALES COMPANY.

THOUSANDS SEEK HEALTH THROUGH MODERN DOCTORS

Inter-State Doctors Popular With Ailing Everywhere.

THEY NEVER OPERATE

Local Medical Institute Crowded Daily by Sick—Institutes in Many Cities

Thousands of sick people are being treated every day by the Inter State Doctors in their various institutes in different part of the United States and these institutes reach over 2,000 miles to the west of Connellsville. At the Inter State Doctors Connellsville institute in the second floor of the Citizens National Bank building at the corner of Pittsburg and Apple streets opposite the Arcade Hotel there are crowds of sick who call for consultation examination and treatment daily. Many of these people travel long distances to obtain the new treatment.

The Inter State Doctors never operate never use the knife. They furnish each patient with medicine direct from their own drug laboratories in Chicago. They maintain that the institute here does not practice a single system of medicine as the Allopathic, Homeopathic, Osteopathic, physiotherapy but they combine the systems as they used. All these doctors take one single system of medicine and use it month in month out for the relief or the cure of a patient. In conjunction with the various private formulas.

Among many ailments the Inter State Doctors treat chronic and deep seated diseases of the nerves, blood, heart, liver, kidneys, bladder, spine, brain, also rheumatism, paralysis, epilepsy, gall stone, kidney stone, tumors, growths, wens, lumps, rectal troubles and other diseases of women and diseases of men.

Anyone in Connellsville who is sick until January 1 will be in following. Consultation is free, examination is free and treatment is free. Except for the cost of medicines and their distribution to all new patients who call for treatment before the above date. This is not an employment trick, as the doctors will be here at least a few days after the offer has been made well known. Office hours are from 9 a. m. to 8 p. m. daily.

In these columns have appeared testimonials from many former sick and ailing people which tell in their own words of the success the wonderful work of one with the new medical system which is proving superior to old style methods. Long months and years of suffering which has in the past been considered incurable, in the hands of these men of science physicians, whose methods are directly in the hands of those who suffer, through many months and years of suffering with their patients, only through many months and years of suffering with their patients, only through many months and years of suffering with their patients, only

PARROT & CO.

HAROLD MACGRATH

Author of The Carpet From Bagdad, The Place of Honeymoons, etc.

COPYRIGHT BY THE BOBBS-MERRILL COMPANY

"Rounds?" inquired Mallow.

"You filthy scoundrel, you know very well there won't be any rules to this game. Don't you think I know you?" Warrington rolled up his sleeves and was pleased to note the dull color of Mallow's face. He wanted to rouse the brute in the man, then he would have him at his mercy. "I swore four years ago that I'd make you pay for that night."

"You scum!" roared Mallow; "you'll never be a whole man when they carry you away from here."

"Wait and see."

On the way to the dock Warrington had mapped out his campaign. Fair play from either of these men was not to be entertained for a moment. One was naturally a brute and the other was a coward. They would not hesitate at any means to defeat him. And he knew what defeat would mean at their hands—disfigurement, probably.

"Will you take a shilling for your fifty quid?" jeered Craig. He was going to enjoy this, for he had not the least doubt as to the outcome. Mallow was without superior in a rough and tumble fight.

Warrington did not reply. He walked cautiously toward Mallow. This maneuver brought Craig within reach. It was not a fair blow, but Warrington delivered it without the least compunction. It struck Craig squarely on the jaw. Lightly as a cat Warrington jumped back. Craig's knees doubled under him and he toppled forward on his face.

"Now, Mallow, you and I alone with no one to jump on my back when I'm looking elsewhere!"

Mallow, appreciating the trick, swore foully, and rushed. Warrington jabbed with his left and sidestepped. One thing he must do and that was to keep Mallow from getting into close quarters. The man's power was more than his match in the knowledge of those oriental devices that usually cripple a man for life. He must wear him down scientifically; he must depend upon his ring generalship. In his youth Warrington had been a skillful boxer. He could now back this skill with ruined health and a blow that had a hundred and eighty pounds behind it.

From ordinary rage Mallow fell into a frenzy; and frenzy never won a fine battle. Time after time he endeavored to grapple, but always that left stopped him. Warrington played for his face, and to each jab he added a taunt. "That for the little Singalese!" "Count that one for Whoodon's broken knees!" "And wouldn't San admire that?" Remember her? The little Japanese girl whose thumbs you broke?" "Here's one for her!" It was not dignified, but Warrington stubbornly refused to look back upon this day either with shame or regret. Jab, jab, cut and slash! went the left. There was no more mercy in the mind back of it than might be found in the steel fetlines who stalked the jungles north. Doggedly Mallow fought on, hoping for his chance. He tried every trick he knew, but he could only get no near. The ring was as wide as the

He Remained Dumb.

world; there were no corners to make grappling a possibility.

Some of his desperate blows got through. The bezel of his ring laid open Warrington's forehead. He was brave enough, but he began to realize that this was not the same man he had turned out into the night four years ago. And the pain and ignominy he had forced upon others was now being returned to him. Warrington would have prolonged the battle had he not seen Craig getting dizzily to his feet. It was time to end it. He feinted swiftly. Mallow, expecting a body blow, dropped his guard. Warrington, as he struck, felt the bones in his hand crack. Mallow went over upon his back, fairly lifted off his feet. He was tough; an ordinary man would have died.

"I believe that squares accounts," said Warrington, speaking to Craig. "If you hear of me in America, in Europe, anywhere, keep away from the places where I'm likely to go. Tell him," with an indifferent jerk of his head toward the insensible Mallow, "tell him that I give him that fifty pounds with the greatest good pleasure. Sorry I can't wait."

He trotted back to his rickshaw, wiped the blood from his face, put on his hat and coat, and ordered the respectful coolie to hurry back to town. He never saw Mallow or Craig again. The battle itself became a hazy incident. In life affairs of this order generally have abrupt endings.

CHAPTER XVIII.

Two Letters.

And all that day Elsa had been waiting patiently to hear sounds of Warrington in the next room. Never could she recall such long, weary hours. Time and again she changed a piece of ribbon, a bit of lace, and twice she changed her dress, all for the purpose of making the hours pass more quickly. Whenever Martha approached Elsa told her that she wanted nothing, that she was headachy, and wanted to be left alone. Discreetly Martha vanished.

To prevent the possibility of missing him, Elsa had engaged the room boy to loiter about downstairs and to report to her the moment Warrington arrived. The boy came pattering up at a quarter to six.

"He come. He downside. I go, he come topside?"

"No. That will be all."

The following ten minutes tested her patience to the utmost. Presently she heard the banging of a trunk lid. He was there. What was she going to say to him? The trembling that struck at her knees was wholly a new sensation. Presently the tremor died away, but it left her weak. She stepped toward his door and knocked gently on the jamb.

She heard something click as it struck the floor. (It was Warrington's cutty, which he had carried for seven years, now in smithereens.) She saw a hand, raw knuckled and bleeding slightly, catch at the curtain and swing it back upon its rings.

"Miss Chetwood?" he said.

"Yes . . . Oh, you've been hurt!" she exclaimed, noting the gash upon his forehead. A strip of tissue paper (in lieu of court plaster) lay soaking upon that wound—a trick learned in the old days when razors grew dull overnight.

"Hurt? Oh, I ran against something when I wasn't looking," he explained lamely. Then he added eagerly: "I did not know that you were on this gallery. First time I've put up at a hotel in years." It did not serve.

"You have been fighting! Your hand."

He looked at the hand dumbly. How keen her eyes were.

"Was it . . . Mallow? Did you . . . whip him?"

"I . . . did," imitating her tone and hesitance. It was the wisest thing he could have done, for it relaxed the nerves of both of them.

Elsa smiled, smiled and forgot the substance of all her rehearsals, forgot the letter of credit, warm with the heat of her heart. "I am a pagan," she confessed.

"And I am a barbarian. I ought to be horribly ashamed of myself."

"But you are not?"

For a moment their eyes drew. Hers were like dark whirlpools, and he felt himself drifting helplessly, irresistibly. He dropped his hands upon the railing and gripped; the illusion of fighting a current was almost real to him. Every fiber in his body cried out against the struggle.

"No, not in the least," he said, looking toward the sunset. "Fighting is riff-raff business, and I'm only a riff-raffer at best."

"Rather; aren't you Paul Ellison, brother, twin brother, of the man I said I was going home to marry?"

How far away her voice seemed! The throb in his forehead and the dull ache over his heart, where some of the sledge-hammer blows had gone home, he no longer felt.

"Don't deny it. It would be useless. Knowing your brother as I do, who could doubt it?"

He remained dumb.

"I couldn't understand, just simply couldn't. They never told me; in all the years I have known them, in all the years I have partly made their home my own, there was nothing. Not a trinket. Once I saw a camera picture. I know now why Arthur snatched it from my hand. It was you. You were bending over an engineer's tripod. Even now I should have doubted had I not recalled what you said one day on board, that you had built bridges. Arthur couldn't build anything stronger than an artist's easel. You are Paul Ellison."

"I am sorry you found out."

"Why?"

"Because I wanted to be no more than an incident in your life, just Parrot & Co."

"Parrot & Co.!"

It was like a caress; but he was too dull to sense it, and she was unconscious of the inflection. The burning sunshine gave to his hair and beard the glistening of ruddy gold. Her imagination, full of unsuspected poetry at this moment, clothed him in the metals of a viking. There were other whirlpools besides those in her eyes, but Elsa did not sense the drifting as he had done. It was insidious.

"An incident," she repeated.

"Could I be more?" with sudden fierceness. "Could I be any more in any woman's life? I take myself for what I am, but the world will always take me for what I have done. Yes, I am Paul Ellison, forgotten, I hope, by all those who knew me. Why did you seek me that night? Why did you come into my life to make bitterness become despair? The blackest kind of despair. Elsa Chetwood, Elsa! . . . Well, the consul is right. I am a strong man. I can go out of your life, at least physically. I can say that I love you, and I can add to that good-by!"

He wheeled abruptly and went quickly down the gallery, bareheaded, without any destination in his mind, with only one thought, to leave her before he lost the last shreds of his self-control.

It was then that Elsa knew her heart. She had spoken truly. She was a pagan—for, had he turned and held out his hands, she would have gone to him, gone with him, anywhere in the world, lawfully or unlawfully.

Elsa sang. When Martha came to help her dress for dinner she still sang. It was a wordless song, a melody that every human heart contains and which finds expression but once. Elsa loved.

Doubt, that arch-enemy of love and faith and hope, doubt had spread its dark pinions and flown away into yesterdays. She felt the zest and exhilaration of a bird just given its freedom. Once she slipped from Martha's cunning hands and ran out upon the gallery.

"Elsa, your waist!"

Elsa laughed and held out her bare arms to the faded sky where, but a little while since, the sun had burned a pathway down the world. All in an hour, one small trifling space of time, this wonderful, magical thing had happened. He loved her. There had been hunger for her in his voice, in his blue eyes. Presently she was going to make him feel very sorry that he had not taken her in his arms, then and there.

"Elsa, what in mercy's name possesses you?"

"I am mad, Martha, mad as a March hare, whatever that is!" She loved.

"People will think so, if they happen to come along and see that waist. Please come instantly and let me finish hooking it. You act like you did when you were ten. You never would stand still."

"Yes, and I remember how you used to yank my pigtails. I haven't really forgiven you yet."

"I believe it's going home that's the matter with you. Well, I for one shall be glad to leave this horrid country. Chinamen everywhere, in your room, at your table, under your feet. And in the streets, Chinamen and Malays and Hindus, and I don't know what other outlandish races and tribes. Why, what's all this?" cried Martha, bending to the floor.

Elsa ran back to the room. She gave a little gasp when she saw what it was that Martha was holding out for her inspection. It was Warrington's letter of credit. She had totally forgotten its existence. Martha could not help seeing it. Elsa explained frankly what it was and how it had come into her possession. Martha was horrified.

"Elsa, they might have entered your room; and your jewels lying about everywhere! How could you be so careless?"

"But they didn't. I'll return this to Mr. Warrington in the morning; perhaps tonight, if I see him at dinner."

"He was in the next room, and we never knew it!" The final hook snapped in place. "Well, Wednesday our boat leaves," as if this put a period to all further discussion anent Mr. Parrot & Co. Nothing very serious could happen between that time and now.

"Wednesday night" Elsa began to sing again, but not so joyously. The petty things of every-day life were lifting their heads once more, and of necessity she must recognize them.

She sat at the consul general's table, informally. There was gay inconsequential chatter, an exchange of recollections and comparisons of cities and countries they had visited at separate times; but neither she nor he mentioned the chief subject of their thoughts. She refrained because of a strange yet natural shyness of a woman who has found herself, and he, because from his angle of vision it was best that Warrington should pass out of her life as suddenly and mysteriously as he had entered it. Had he spoken frankly he would have saved Elsa many a bitter heartache, many a weary day.

Warrington was absent, and so were his enemies. If there was any truth in reincarnation Elsa was confident that in the splendid days of Rome she had beaten her pink palms in applause of the gladiators. Pagan; she was all of that, for she knew that she could have looked upon Mallow's face with more than ordinary interest. Nevermore would her cheeks burn at the recollection of the man's look.

In her room, later, she wrote two letters. The one to Arthur covered several pages; the other consisted of a single line. She went down to the office, mailed Arthur's letter and left the note in Warrington's key box. It was not an intentionally cruel letter she had written to the man in America; but if she had striven toward that effect she could not have achieved it more successfully. She cried out against the way he had treated his brother, the false pride that had hidden all knowledge of him from her. Where were the charity and mercy of which he had so often preached? Pages of burning reproaches which soared the soul of the man who read them. She did not confide the state of her heart. It was not necessary. The arraignment of the one and the defense of the other were sufficiently illuminating.

(TO BE CONTINUED.)

ATTACK ON MORMONISM TO BE DELIVERED HERE

Former Senator Frank J. Cannon of Utah to Speak in the Colonial Theatre on Sunday.

"We insist that the Mormon church shall have no more privileges than any other church in this country. We insist that the temporal Mormon kingdom shall cease to exist in this country." This, in brief, is the platform of the National Reform Association, under whose auspices ex-Senator Frank J. Cannon of Utah will speak in the Colonial Theatre on Sunday afternoon.

In an open letter "To American Citizens Everywhere," which is being circulated by the local churches this week, the National Reform Association charges that the Mormon kingdom teaches treason, encourages polygamy and is imperiling the American home, charges that every Mormon takes a solemn oath to "never cease to pray to Almighty God to avenge the blood of the prophets upon this nation," and that the Mormon church, which calls itself the Kingdom of God, teaches that there is no other legal government.

Senator Cannon is the son of a Mormon elder, grew up under Mormon teaching and knows whereof he speaks. In his recently begun crusade he has aroused the ire of Mormons everywhere. He charges that the Mormon kingdom is steadily seizing the balance of power in government, already controls 11 western states, has abundant funds at its disposal, and that the committee of the United States Senate, appointed to investigate it, declared that the Mormon kingdom "required, or at least encouraged" every one of its members to take an oath of disloyalty to the United States government.

Senator Cannon's appearance here will be somewhat in the nature of an experiment, since it will be the first time he has spoken in public for an offering. His services are greatly in demand in chautauqua work, he having ranked next to Bryan as a money-maker in this line, but for a time he is under contract with the National Reform Association to give all his time to a crusade against Mormonism. He is scheduled to speak in Greensburg on Sunday evening and for that reason the address is scheduled to begin at 2:30 o'clock.

Dr. James S. Martin, superintendent of the National Reform Association, will accompany Senator Cannon on this tour and will also speak briefly.

Numbers of women have asked whether women will be admitted to this meeting. The Ministerial Association replies that they are not only welcome to attend, but urged to do so.

STAR JUNCTION

STAR JUNCTION, Jan. 21.—Mrs William Pike, who has been visiting with Mrs Norman King of Mount Pleasant, has returned home to this place.

Mr and Mrs. Peter Miller and daughter, Jane, of Mount Pleasant, are visiting with Mr. and Mrs Charles Aspinwall, of this place.

Andy Carson of Jackson, was visiting friends here yesterday.

H. M. McDonald and J. H. Price of Dawson were business callers here today.

The W. C. T. U. of this place held their monthly meeting with Mrs. John Sable yesterday.

Watson Lucas of Flatwoods, was a caller here Wednesday.

H. C. Stickel was a business caller to Dickerson Run yesterday.

J. C. Eichard was visiting his sister, Mrs W. D. Colburn, in Connellsville, yesterday.

M. Elwell is on the sick list.

J. H. Knox, general manager of the Star Supply Company store, is in Pittsburg this week buying goods.

Mr. and Mrs. Bruce Cunningham are the proud parents of a big baby girl.

Mrs Wyatt of Perryopolis, was a visitor here yesterday.

The revival services are still in progress at the M. E. Church, and the church is well filled each evening while quite a number have gone forward. It is hoped that there will be be many more. You are all cordially invited to attend.

C. L. Martin was a Perryopolis caller last evening.

H. S. Cook of Smock, was a business caller here today.

Fells Sparrow With Mace

Conrerman A. A. Gelker brought down a sparrow on Pittstone corner yesterday afternoon by an unusual shot. Seeing the bird approaching, flying low, he hurled his mace at it with such accuracy that it was felled to the ground.

One Cent a Word

for classified advertisement. Try them.

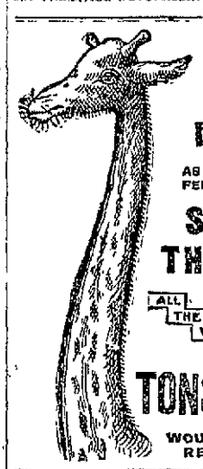

EVEN IF YOU HAD A NECK AS LONG AS THIS FELLOW AND HAD SORE THROAT ALL THE WAY DOWN TONSILINE WOULD QUICKLY RELIEVE IT.

A quick, safe, soothing, healing, antiseptic relief for Sore Throat. Briefly described TONSILINE. A small bottle of Tonsiline lasts longer than most any size of Sore Throat. TONSILINE relieves Sore Mouth and Hoarseness and prevents Quinsy. 25c. and 50c. Hospital Size $1.00. All Druggists. THE TONSILINE COMPANY, - - Canton, Ohio.

BEFORE IT IS TOO LATE

Secure a copy of the 1915 Edition of THE WORLD'S GREATEST SINGLE VOLUME BOOK OF FACTS

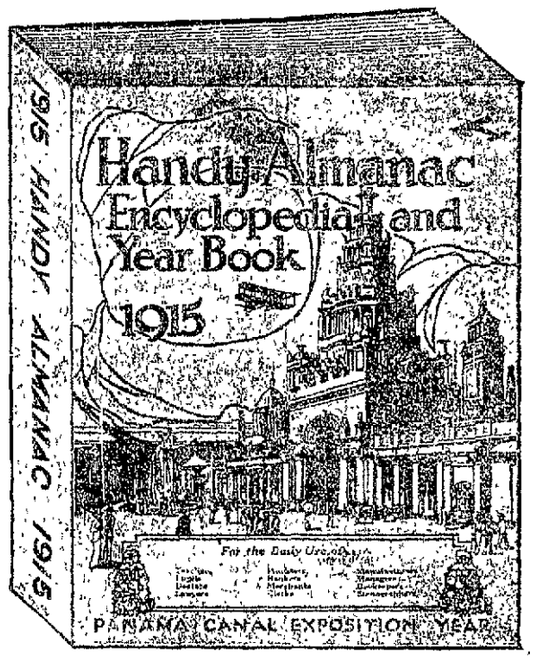

The National Handbook

IT is not enough to read the daily papers. Your ability to understand things and to discuss them in an intelligent manner depends on the correct summary you get of the world's facts. All of the very latest and convenient methods of compiling statistics have been brought into play in the making of this great National Handbook.

"MADE IN AMERICA"

No investment can pay such big dividends as this book of reference, which will give you the information you need just when you want it. Will make your conversation entertaining and authoritative, and prove a timely and reliable auxiliary when added to your library.

MORE THAN A THOUSAND FACTS

Also Special Articles on Timely Subjects such as: **The Great European War, The Panama Pacific Exposition, The Magnificent National Parks and Monuments of Our Country, and The Panama Canal,** the greatest piece of engineering of our time.

These articles are interestingly written by authorities and are profusely illustrated. In addition to these there are hundreds of new and interesting features that space will not permit us to tell you about here.

The only way this book can be had is by clipping the Coupon which will be found on another page of this paper and bring or send same to this office, with 25c. If the book is to be mailed out of town 6c. must be added to pay postage.

THIS OFFER IS GOOD ONLY WHILE SUPPLY LASTS
An excellent New Year's Gift. Secure a copy for yourself and send copies to your friends, or let us mail them for you.

The Handy Almanac Encyclopedia and Year Book for 1915
contains approximately 300 pages, including a carefully prepared index and numerous illustrations.

The Courier Company

INDIAN CREEK.

INDIAN CREEK, Jan. 20.—Mr. and Mrs William Sipe of Jones Mill left for Scottdale this morning to attend the funeral of a relative.

Mrs. T. S. May of Connellsville is spending today here with Mrs John May.

Miss Nora Matthews of Jones Mill left for Scottdale this morning to spend a few days with friends.

The McFarland Lumber Company have a force of men repairing and taking the heavy stocks at their mill. It will require several days to complete the job.

Mrs Lise Dull of Jones Mill is calling on Connellsville friends.

S. W. Switzer, passenger brakeman on the Indian Creek Valley railroad, is transacting business in Connellsville.

W. J. McFarland spent a few days at his lumber camp at Back Creek. He is making preparations to start his mill at an early date.

M. E. Pierce spent a few days in the valley on business.

Mrs Charles Thorpe spent a few hours at the home of Mrs. Vlep Pend today.

Mrs. Edward Pullem is calling on Connellsville friends today.

J. W. Zemfelt of Baltimore is a business visitor here today.

J. M. Stauffer of Scottdale spent a short time here this morning.

J. W. Burge returned from a business trip to Uniontown.

DAWSON.

DAWSON, Jan. 21.—Mrs. Harry Cochran was a Connellsville caller Wednesday.

W. G. Beatler was a Connellsville caller Wednesday.

Mrs Ellsworth Evans entertained the Philo Sunday school class at her home Wednesday afternoon. About 35 ladies were present. The afternoon was spent at fancy work, after which a dainty lunch was served.

Howard Smith of Connellsville was a Dawson caller Wednesday.

R. R. Roberts has moved his family to Connellsville.

James Van Horn was a recent caller in Scottdale.

Mrs James A. Smith and daughter have returned home after a few weeks spent in Connellsville.

DICKERSON RUN.

DICKERSON RUN, Jan. 21.—S. W. Caton returned to Cumberland today, after a very pleasant visit here.

C. J. McCormick of Uniontown, was calling on friends here last evening.

Mrs. E. L. Beatty and Mrs. James Beatty were calling on Dawson friends yesterday afternoon.

Samuel Lynn and R. E. Keller of Pittsburg, were transacting business here Wednesday.

Mr. and Mrs. John Robinson have returned to their home at Beaver, after spending a week here with relatives and friends.

J. P. Montgomery was a Pittsburg business caller Wednesday afternoon.

Do You Want Help?

Try our classified ads. One cent a word. Results follow.

START THE NEW YEAR RIGHT

Post yourself so that you can keep up with the times, and be able to converse intelligently with your friends. You need a copy of our ALMANAC, ENCYCLOPEDIA AND YEAR BOOK FOR 1915, a comprehensive compilation of the World's facts indispensable to the Student, the Professional Man, the Business Man, the Up-to-date Farmer, the Housewife, and an argument settler for the whole family.

$5.00 worth of information for **25c.**

CLIP THIS COUPON TO-DAY

and bring or send same to our office.

☐ Herewith find 25c. for one copy of the HANDY ALMANAC FOR 1915. Out of town subscribers must send 6c. extra to pay postage

☐ Herewith find $.. .....for a six months subscription to the..... .....including a free copy of the HANDY ALMANAC FOR 1915. All charges prepaid.

Name.....

Address.....

1—For Almanac only, put cross (X) in upper square and enclose 25 cents.
2—For six months subscription to the.. .. .. and Almanac Free, put cross (X) in lower square and enclose $....

Courier

THIS OFFER IS GOOD JUST WHILE SUPPLY LASTS
An excellent New Year's Gift. Secure a copy for yourself and send copies to your friends, or let us mail them for you.

CITY LEAGUE

The Cubs took three straight from the Allies on the Temple alleys last night and now head the league with five games won and one lost. Scores:

CUBS				
W. Myers	94	108	112	314
Dilworth	102	103	123	328
Miller	94	101	110	305
Funart	101	91	108	300
Young	99	121	104	324
Totals	487	527	557	1571
ALLIES				
Stone	99	107	116	322
McClelland	83	110	85	278
Beeler	89	106	102	297
H. Myers	102	90	88	280
Black	92	94	96	282
Totals	465	507	487	1459

STANDING OF THE CLUBS.

	W.	L.	Pct.
Cubs	5	1	.833
Cooley Gangs	4	2	.666
Chains	3	3	.500
Allies	2	4	.333
Was-Goods	1	2	.333
Dragons	0	3	.000

High scores—Individual, one game, Swan, 141; individual, three games, Mullen, 388; team, one game, Cubs, 557; team, three games, Cubs, 1,571.

OHIOPYLE.

OHIOPYLE, Jan. 21.—Mrs S. E. Strickler and sons, Earl and Harold of Humbert, are spending a few days with Ohiopyle friends.

Misses Gertrude and Ida Sipe of Mill Run, spent Wednesday here calling on friends.

Mrs J. Johnson spent Wednesday shopping and calling on Connellsville friends.

Mrs. Homer Leonard was a Connellsville caller yesterday.

Mrs. A. J. Colborn and daughter, Lolia, who have spent the past week in Connellsville and Scottdale, returned to their home here yesterday.

Mrs. William Joseph and daughter of Connellsville, spent yesterday calling on friends here.

E. H. Kennedy who is working at Brownsville, came home yesterday with a badly smashed finger.

Miss Martha Mitchell spent Wednesday shopping in Connellsville.

Daniel Stull of Bear Run, spent yesterday in town.

Albert Wheermancy of Bear Run spent Wednesday in town.

COKE PRICES SAG A BIT; CONTRACTS NOT BEING MADE.

Possible Buyers Seem to be Willing to Wait a While.

THEY GO INTO SPOT MARKET

Failure of the Steel Market to Live Up to Expectations Has Its Effect Upon Pig Iron and Coke; Few Idle Furnaces Likely to Resume Soon.

From The Weekly Courier.

PITTSBURG, Jan. 20. There have been a few sales of moderate size lots of furnace coke for prompt shipment, but no large movement. Prices on prompt coke have proved a shade softer, it being possible to secure standard grades at $1.55, whereas for some time past the market has been quotable at $1.60 for standard grades, with some indifferent cokes available at lower prices, down to $1.50.

There have been no important negotiations for furnace coke on contract. The two or three possible buyers seem to be content to continue buying prompt coke from time to time, on the ground that prompt coke is cheaper than contract coke and should it show signs of becoming scarce there would still be time to cover by closing a contract. While the contract market is still quotable at $1.75 on the basis of contracts closed recently there is reason to suspect that a contract for a short period, say to April 1, could be obtained at a somewhat lower figure, this being a reflection of the fact that while there has been improvement in the iron and steel trade in the past two or three weeks, the improvement has not been altogether as great as was expected.

Foundry coke is decidedly slow. There is no inquiry for contract coke and buying of prompt coke is very limited so that regular asking prices are frequently cut even on relatively small lots. The market as a whole stands quotable as follows:

Prompt furnace	$1.55@$1.60
Contract furnace (nominal)	$1.75
Prompt foundry	$2.00@$2.25
Contract foundry	$2.10@$2.25

While the financial events in Pittsburgh in the past couple days—the closing of the First National Bank and the receivership of Joseph V. Thompson—are of profound importance, the coke trade in Pittsburg has not evinced much surprise nor does it seem to feel that any consequences of importance to the coke market are likely to develop.

While as noted there has been a slight improvement in iron and steel conditions generally since the beginning of the month the market as a whole has not broadened to the extent that was expected in December when conditions started to improve at a fairly rapid rate. Steel mill operations are now averaging fully 35 per cent of capacity or making a better showing than has obtained since early in October, but operations have not increased sufficiently to require the blowing in of additional blast furnaces. The steel works have pig iron stocks from which to draw if more pig iron is needed. The merchant furnaces have slightly heavier shipments than a month ago but are still not drawing from their stocks and some of the furnaces are probably accumulating a little pig iron from day to day. It will require a decided improvement in iron and steel conditions over those prevailing today, to necessitate the blowing in of any considerable number of idle blast furnaces. A sale of 1,000 tons of bessemer iron is reported at $12.50 Valley, the price recently involved in the sale of quite a large tonnage, and this fresh transaction indicates that some furnaces that advanced their asking price on Feb. 1 to $13 Valley were premature in their action. The market remains quotable as follows: Bessemer, $12.75 basis $12.50 foundry and nominable, $12.75 to $13 gray forge, $12.50 to $12.75, at Valley furnaces, 25 cents higher delivered Pittsburg.

One Cent a Word
for classified advertisements. Try them

WHEN HEALTH AND LIFE IS AT STAKE

Don't Experiment With Old Methods Like Medicines Alone, If Modern Apparatus and Equipment Afford Better Results.

Dr. Truby, the Pittsburg Specialist, Makes X-Ray Examinations. Offices and Rooms 108 W. Main St., Connellsville, Every Monday and Friday.

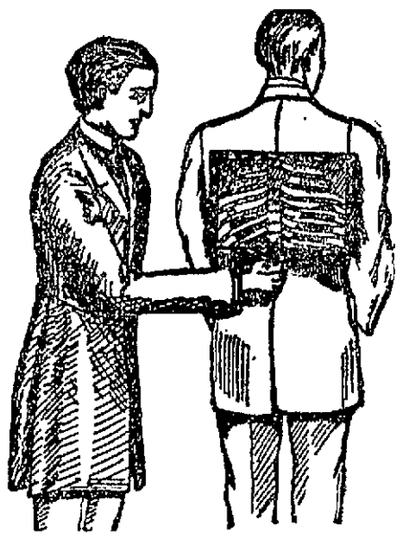

ALSO HAS IN HIS OFFICES PRACTICALLY ALL DIAGNOSTIC MECHANICAL FOR RELIEF.

There is really no excuse for most anybody to remain sick, as in many cases the true nature of illness is guessed at and medicines only depended upon. Scientific equipment has afforded many positive means for correct diagnosis and through the aids of special and combined systems of modern electrical Actino-Radio and other scientific drugless office treatments many sufferers are put on the road to health. The new special combined treatment is used in nearly all diseases. Come in for a free consultation and I will advise you if I can help in your case.

Just now Dr. Truby is accepting curable patients at charge for course of medicines and electricity but much time is sympathetic with the sick and affected at all times he cannot continue his reduced charges indefinitely so call at your earliest and make sure.

Doctor Truby does not publish the names of any of his patients, he never does this under any circumstances, as all cases and their troubles are strictly confidential with him. If he helps you then you can tell your friends privately, if you so desire, and that is all he asks outside of charges for medicines and electricity.

REMEMBER If you desire to take advantage of the reduced offer, call without delay.

Office hours 9 a. m. to 8 p. m.
Special hours for ladies 2 to 5 p. m. Lady attendant for ladies.
Men who cannot call during the day, call nights before 8 o'clock.
Offices in rooms at 108 West Main street, Connellsville. Every Monday and Friday.

Real Relief

from suffering means true happiness. The trouble due to indigestion and biliousness, is removed quickly, certainly and safely by

BEECHAM'S PILLS

The Largest Sale of Any Medicine in the World
Sold everywhere. In boxes, 10c., 25c.

DODGE BROTHERS MOTOR CAR

will be shown in Uniontown for the first time Thursday Afternoon at 2:30, at our Sales Room, corner Arch and Peter Streets.

STANDARD AUTO GARAGE
Both Phones.

ANNUAL SALE OF WINTER SHOES FOR THE FAMILY

Begins Friday at Wright-Metzler's

This sale plan, originated here, creates greater interest each season and is eagerly awaited by wearers of Wright-Metzler's shoes. For this first 1915 sale: a greater quantity of footwear for men, women and children; a greater variety of leathers, style and sizes; deeper-cut prices than previously and no shoes not up to Wright-Metzler's standard of quality.

One lot of women's $3. 3.50 and $4. Winter-wear shoes $1.

The shoes are patent leather, dull leather and tan calf leather, button or lace style; and with medium to heavy soles, medium and high heels. The collection is a gathering of oddments from stock—one or two pairs of a kind, broken lines and sizes. The leathers and shoe-making are faultless, and the stated value reliable. Sizes 2½ to 5½.

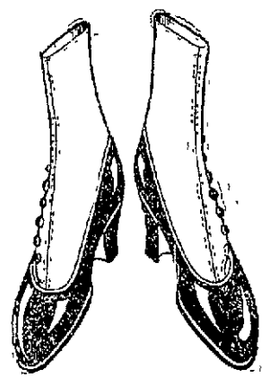

One lot good shoes 3.50 & $4. Women's shoes 1.95

—Latest style models among the shoes in this collection; and sizes 2½ to 6. Black shoes of patent leather, dull leather, (kid or cloth tops), cravenette and velvet; tan shoes of Russian calfskin. Dress and street wear shoes, medium and extreme fashions, winter weight and dress soles. Excellent choice of the several kinds within the size limit; and a rare bargain!

1.45 for $3. & 3.50 shoes
Women's Sizes.
Patent, dull and tan leathers, Kid and Cloth tops; lace and button styles.

Boy's $3. & 3.50 shoes 1.50
(Boys', Youths, Little Gents) Sizes 9 to 5½; lace and button styles in patent, dull and tan leathers. Splendid shoes for dress and for school.

$2, 2.50 and $3
Misses & Children's Shoes
—high top styles, sizes 6 to 2. Patent and dull leathers:
1.50
2.50 to $3 Shoes
Size 11½ to 2,
Misses' and children's model; 8½ to 11, 1.19, val. 1.75 to 2.50. Size 5 to 8, value, 1.25 to 1.75,
89c

Men's 3.50 and $4. shoes
2.45 a pair
High and other style toes; lace and button fastening; patent, tan and dull leathers.

Men's $4. to $5. shoes
3.55 a pair
—finest shoes we carry regularly. One lot, winter style, patent, tan and dull leather. All sizes.

$3, 3.50 to $5.00
Evening Slippers
—in satin and patent and dull kid, one lot at, pair,
1.50
3.50 to $5 Shoes
Women's Styles
for winter wear, and dress; Button and lace, cloth tops or kid tops; various leathers:
2.45

WRIGHT-METZLER CO.

SOISSON THEATRE

Commencing, Friday, Jan. 22

THE NEWEST SERIAL STORY
"EXPLOITS OF ELAINE"
WITH THE FAMOUS ACTOR
ARNOLD DALY
AND THE POPULAR ACTRESS
PEARL WHITE

A Fine Double Bill
"MYSTERY OF THE THRONE ROOM," 2 reels
With Francis Ford and Grace Cunard
"HIS LAST PERFORMANCE"
"FOR THE GOOD OF THE CAUSE"

5c——AND ONLY——5c

ARCADE THEATRE

TONIGHT

Reese Bros. Big City Minstrels

ONE OF GUS SUN'S WINNERS
14—High-Class Stars—14
Spectacular Minstrel First Part, Dispensed With a Bundle of up-to-the-minute Nonsense. Singing, Dancing and Chatter. Hear the Dixie Quartette, the Best Harmony Singers ever. Special Feature
THE CALIFORNIA NIGHTINGALE
You Have Heard Singers But We Ask You to Hear This One.
THIS SHOW IS ABSOLUTELY IN A CLASS BY ITSELF. WE CAN'T BUT PRAISE IT.
Played to a record-breaking attendance at the Dixie Theatre, Uniontown, last week.

We also offer splendid Photoplays. Hear the new Hits by the Arcade Orchestra.

ADMISSION:
Matine—2.30 .....5 and 10 cents
Night—7:30 and 9 o'clock .....10 and 20 cents

CONFLUENCE.

CONFLUENCE, Jan. 21.—Mr. and Mrs. E. B. Brown of the West Side, was shopping in Pittsburg yesterday.

G. B. Frazee of Somerfield, was here yesterday on his way to Uniontown on business.

William Rush of near Drakeburn, was a business caller here yesterday.

Evangelistic meetings began last evening in the Christian Church. Rev. Lawson Campbell, the state evangelist, is in attendance and will do the preaching.

Joseph Humberson was here yesterday on his way to his home at Humberson, after spending several days in Uniontown on business.

M. P. Haney of Connellsville, was a business caller here yesterday.

Mrs. John Hostetter was here yesterday on her way to her home in Connellsville, after visiting friends at Friendsville, Md., for a few days.

Dr. F. J. McCune of Connellsville, was a caller here yesterday.

Clarence Brown of Friendsville, Md., is spending some time at his home here.

G. C. Luther of Johnson's Chapel, was in town yesterday transacting business.

Read The Daily Courier.

Miss Elsie Peters was a caller at Ohiopyle yesterday.

Mrs. N. M. Phillipi left yesterday for Rockwood where she will visit friends for a few days.

Mrs. A. Pumie and Mrs. W. J. Michaels of Fort Hill, were among those who were shopping in town yesterday.

Mrs. Ella Bird has returned from Humbert, where she spent several days.

Hunting Bargains?
If so, read our advertising columns and you will find them.

Try Our Classified Ads.
It's Money Well Invested